THE STANDARD SOUTHERN NEWSPAPER.

THE ATLANTA CONSTITUTION

ASSOCIATED PRESS SERVICE

VOL. LIV., No. 124. Entered at Atlanta P. O. as Second Class Mail Matter ATLANTA, GA., SATURDAY MORNING, OCTOBER 15, 1921. ONLY MORNING NEWSPAPER PUBLISHED IN ATLANTA

Daily and Sunday, weekly, 20c; monthly, 80c. Single copies: Daily 5c; Sunday, 10c.

Georgia Weekly Editors, Governor and His Staff And Fire Chiefs at Fair

Big Crowd Throngs Lakewood All Friday and Enjoys the Many and Varied Attractions.

FINE MIDWAY OFFERED AMUSEMENT SEEKERS

Automobile Races Are Better Than Ever, Two Records Falling on Friday Afternoon.

BY PAUL WARWICK.

Governor Hardwick and his staff divided honors three ways with the Georgia Press association and the visiting fire chiefs at the Southeastern fair Friday, all these three honored elements receiving lavish entertainment and attention at the hands of the fair association, the city of Atlanta and the populace which thronged the grounds at Lakewood to pay their tribute and see the sights.

Today is the day that the traveling salesmen and the manufacturers take possession of the fair grounds—proverbial lock, traditional stock and historical barrel. Many of the dealers have declared whole or half holidays so that their employees may observe the things which will happen at Lakewood on their own good day. Traveling salesmen have been coming in from their experiences in pitcher-and-bowl hotels for weeks, have left the haunts where they are known as drummers and will add to the general gaiety at Lakewood with their presence.

In the morning the governor addressed the press association in laudatory manner and was replied to in kind by William G. Sutlive, of Savannah, the president of that organization of Georgia editors. The governor and his staff were met at the capitol in the morning and escorted to the fair by Jonn L. Westmoreland, president of the Junior Chamber of Commerce, Secretary J. C. Robinson, of the same body, and a committee headed by Roy LeCraw.

No detail of the exposition was overlooked by any of the three contingents. The exhibits, from clattering threshing machines and Duroc-Jersey hogs to camisoles of Irish crochet and linen and pastorals in water colors were observed and admired by the firemen, the press and the gubernatorial party.

In New Uniforms.

The staff of Governor Hardwick appeared on the midway, on the plaza and in the grandstand—resplendent in their spanking new uniforms, as snappy as a British officer on leave in old Lunnon. In fact, there is a certain British cut about these staff regimentals that really outdoes the swank of the subaltern and lends to the governor's staff a bearing and a dash which is all its own.

On the shoulders of the lieutenant colonels, such as Brack Blalock, Ed Schiller and Willard Patterson, there reposed the silver leaves of their vice-colonelcy; on the broad shoulders of Colonel W. W. Banks there were the silver spread eagles of a full colonelcy, giving him his rank and his entitlements of chief of staff.

The group created a mild furore as it wended its way about the grounds, having somewhat the elan we would expect to find at a cricket match back of Buckingham palace—if there is a vacant lot back there.

The crowds still persist in crowding every part of the reservation, and he who hurries about to discover where most of the throng asserts itself finds himself still in doubt after he has visited the four corners of the park. In the agricultural building there are farmers who know what they look upon, and clerks who wish they did. In the automobile building, the owner of two limousines feels the smooth new edges of a just-out flivver and the flivver-owner looks enviously into the velvety upholstery of a town car which would take a king's ransom for spare tires.

Painting Exhibit.

In the liberal arts building, the crowds seem to center about a fine exhibit of paintings and drawings which one corner of that building holds. Creditable works in oil and water colors vie in this structure with the mysteries of needlework—where women stand rapt in awe at the skill of others and men stand wondering what its all about and wishing they knew the various uses

Continued on Page 7, Column 4.

MINERS IN KANSAS DEFY UNION HEAD AND BACK HOWAT

Between Four and Five Thousand Meet and Refuse to Recognize New Union Officers.

MEETING WAS PACKED, SAY LEWIS ADHERENTS

Legal Clash Over Funds Held by District Expected to Open Fight for Control.

BY THE ASSOCIATED PRESS.

Pittsburg, Kans., October 14.—Between 4,000 and 5,000 Kansas coal miners, meeting at Franklin today, adopted resolutions upholding the administration of President Alexander M. Howat, suspended yesterday by order of John L. Lewis, president of the International Mine Workers' union. Resolutions also were adopted declining to recognize the provisional administration created under President Lewis' order to be headed by George L. Peck, local member of the international executive board, and refusing to comply with instructions sent out today by Acting President Peck that all striking miners return to work immediately. About 12,000 miners have been on voluntary strike over the commitment to jail recently of President Howat and August Dorchy, union vice president, for violating the criminal section of the state industrial court law. Howat and Dorchy are serving six months' sentence in the Cherokee county jail at Columbus.

Supporters of the provisional regime asserted tonight that the Franklin meeting was attended only by friends of the suspended administration and that resolutions recognizing the new administration and voting to return to work would be adopted at a mass meeting of miners of the southern end of the field to be held at Scammon later.

In the resolutions adopted at Franklin, belief was expressed that to recognize the new administration would, in effect, be recognition of the industrial court. The meeting voted to permit the return to work of those miners in Missouri under the jurisdiction of district 14, it be-

Continued on Page 9, Column 3.

SIMMONS' ILLNESS HALTS KLAN PROBE

Report of Wizard's Physician Results in Adjournment of Committee Hearing Until Monday.

Washington, October 14.—Because of the illness of William J. Simmons, imperial wizard of the Ku Klux Klan, the house rules committee hearing on resolutions calling for a congressional investigation of the order went over today until Monday.

A Washington physician, called in last night to attend the wizard at a hotel, after his collapse at the hearing yesterday, reported he was in bed, suffering from an acute attack of bronchitis, exhaustion and an affection of the throat, but that he would be in shape to undergo examination by committeemen the first of the week.

There was no indication as to whether the committee would summon other witnesses before making a report to the house. The suggestion that Edward Y. Clarke, imperial kleagleand head of the klan's propagating department, and Mrs. Elizabeth Tyler, his assistant, be called to testify, has not been discussed by the committee, it wa ssaid.

24 Pages of Features, Fiction, Facts, Fun

That's what you'll get when you buy TOMORROW'S CONSTITUTION, with the NEW MAGAZINE.

The new magazine combines the work of master artists of the newspaper world, including a detective story by E. Phillips Oppenheim, a complete novel weekly, a complete Blue Ribbon story and a world of news features, sketches, illustrations, women's features, local stories and a big Kiddie Cut-Out Page.

Order your Sunday paper early to insure your getting

The South's Greatest Magazine

—and—

The 8 Pages of Comics

—in—

Tomorrow's Constitution

DETECTIVE IS CUT BY NEGRO TRYING TO ESCAPE ARREST

Detective J. H. Doyal was cut in his back Friday evening at 7 o'clock on Decatur street by Charlie Johnson, colored, 21 years old, of 9 Piedmont avenue, when he attempted to apprehend Johnson, who was running towards town on Decatur street, being chased by a number of pawnbrokers.

Johnson broke away from Detective Doyal, after the latter had collared him, and in doing so whipped out a knife and cut the officer in the back. Doyal gave chase and at the corner of Ivy and Decatur streets, Johnson was captured by two patrolmen. Johnson was searched and several articles of jewelry were discovered.

He is being held at the station on a charge of robbery. Doyal's wound was dressed at Grady and said not to be serious.

Don Felix Deugo, Modern Crusader, Rests Behind Bars

Deported, He Returns With Liquor Runners, Only to Be Arrested Ten Times.

Decatur, Ga., October 14.—(Special.)—Don Felix Deugo, alias Peter Ortez, is living a life of one arrest after another in his efforts to remain in the United States.

After having been placed in jail in nine other cities, he is now resting behind the bars of the DeKalb county jail, having been caught by Decatur police Friday on charges of suspicion. Last night, he sat in his cell, looked at the soft moon beyond the bars decorating his window, was reminded of castles in Spain by the stone walls, and bemoaned his troubles—

"Life is, indeed sad," he remarked.

And Colonel Jefferson Shackleford Mills, in the role of a newspaper man, nodded his head in agreement. He even shed tears of sympathy, for the colonel is an old reporter. He had to secure an interview.

The Tale.

"You see, it was this way," continued the Spaniard. "I came to this country and was deported from Detroit. I was sent to Canada. But soon I came back with a liquor running crusade."

The colonel raised his head with interest and his mouth watered. Here was a real story—one with all the hair-raising incidents of old melodrama.

But he was disappointed.

"I didn't bring any of the liquor with me," resumed Don Deugo—or whatever it may be, "I just came with them because I had to get back to this country. You know, I love it. I think it would be one grand country if your policemen were not so affectionate toward me. In the last six months I have been arrested ten times."

As It Is in Life.

Then he told the colonel how the liquor-runners ran and what a wet country is old Canada. He knew so much about the "profession," the officials decided to hold him on charges of suspicion for federal authorities.

Unless he shows necessary papers, it was stated, he will be deported again or he may have to explain his connection with the latest crusade movement.

Nation's Leaders Attend Funeral Of Senator Knox

Governmental Wheels Stop Turning as Harding Leads Mourners for Former Co-Worker.

Washington, October 14.—Governmental affairs of the nation halted today while its leaders, headed by President Harding, attended the funeral services for the late Senator Knox, of Pennsylvania, former secretary of state and attorney-general.

The services were held at 11 o'clock at St. John's Episcopal church, which he attended, and were conducted by the Right Rev. Alfred Harding, bishop of Washington.

At the church were those prominent in American public life. President and Mrs. Harding, Secretary Christian and the president's military aide, Colonel Sherrell, occupied a front pew before the black silk casket, which bore a large cluster of red roses. Behind the president were Vice President and Mrs. Coolidge, Speaker Gillett and Mrs. Gillett, Mrs. Knox, the senator's children, and other relatives.

Members of the supreme court, headed by Chief Justice Taft, occupied the next pew, and behind them were members of the cabinet, including Secretaries Hughes, Mellon, Hoover and Weeks and Postmaster-General Hays.

Almost half of Mr. Knox's associates of the senate were present. The honorary pallbearers were the members of the senate foreign relations committee, headed by Senator Lodge, of Massachusetts; Senator Penrose, of Pennsylvania, and Senator Underwood, of Alabama, democratic floor leader.

The house of representatives was represented by a large committee and by the entire Pennsylvania delegation in the house, led by Representative Butler, its dean. Democratic and republican members of the senate and house sat side by side in the small church, while large crowds waited outside.

The services were confined to the simple Episcopal ritual read by

Continued on Page 9, Column 3.

PLAN GUARANTEES ON DISARMAMENT AFTER CONFERENCE

U. S. Preparing to Make Results of World Deliberations Effective After Agreements.

WOULD ASSURE FRANCE FROM GERMAN PERIL

Also Considering International Loan Situation and Settlement of Shantung Controversy in East.

BY ROBERT J. BENDER,
United News Staff Correspondent.

Washington, October 14.—Four new developments in American preparation for the coming arms conference throw a broader light upon the possible scope of the big international meeting.

First, agencies under and co-operating with the state department are making drafts of possible agreements which, through carefully worded penalty clauses, would assure definite fulfillment of understandings reached by the great powers on the question of the open door principle in the Far East.

Second, the same agencies are seeking to establish an international formula to which Germany would subscribe, that would at once assure French protection against possible German evasion of the Versailles treaty committments and relieve France of the necessity of maintaining her present burdensome military establishment—750,000 men under arms.

International Loans.

Third, President Harding and Secretary Mellon have agreed to a compromise suggestion made by Chairman Fordney of the house and means committee whereby a "world war loan commission" of five members would be fully empowered to handle the working out of present international loan problems, instead of having the whole power in Mellon's hands as the administration first wished.

Fourth, consideration is being given to a method of approaching the Shantung problem over which Japan and China have reached an impasse and as a result of which impasse the Japanese ambassador here has sounded out the state department on the question of its possibly acting as mediator.

The purpose in the first and second of these developments, it is explained, is to establish a sort of machinery which would not create any super-government or alliance of the powers but which would make violation of agreements en-

Continued on Page 12, Column 4.

WOODALL TO ASK FOR SAFETY GATES

Councilman Plans Prevention of Accidents at Whitehall Street Grade Crossing—"Dangerous Point," He Says.

With the prevention of accidents at the Whitehall street grade crossing of the Central of Georgia and the Atlanta and West Point railroads as his object, Councilman Fred C. Woodall, of the third ward, will introduce in council Monday afternoon an ordinance to require of the railways the erection of automatic safety gates at this crossing.

Within the past two years a number of accidents of serious consequence have happened where the tracks of the two lines cut across the street, the latest occuring ten days ago when a crash took place between a locomotive of the A. & W. P. and an automobile driving in a funeral procession. Seven occupants of the machine were injured.

"This is a particularly dangerous point," Mr. Woodall stated, "and the railroads ought to gladly build a barrier against the injury of anybody else, whether the blame is the railroad's or the person hit."

The councilman stated that the railroad lines of the north and east protect nearly all their prominent crossings with safety gates. Upon the approach of a train an automatic device rings a warning bell and at the same time closes the gates and bars the crossing until the release lock is thrown as the train passes.

Councilman Woodall said that he will also introduce at the meeting Monday a resolution calling on the police department to enforce the ordinance limiting the period trains are permitted to block the Pryor street crossing at the Union station. He stated that he has observed trains stand across the street for as long as twelve minutes at a time, when they are allowed by law less than five minutes.

This is adding to the traffic congestion, according to the councilman, and he said that many persons who would ordinarily prefer to avoid the Peachtree and Whitehall jams by driving on Pryor, do not do so because they have learned that they are liable to be held at a standstill indefinitely at the railroad crossing.

Bullet Fusillade Features Exciting Chase After Car

Two County Policemen Will Have Opportunity to Explain to Marietta Judge.

BY FUZZY WOODRUFF.

"Discretion is the better part of valor," remarked the eminent Sir John Falstaff.

"Tain't no disgrace to run when you is scared, warbled Lew Dockstader.

With these precedents more or less firmly fixed in his mind, Paul Reed, well-known young Marietta man, did not hesitate to step on the gas when hoarse voices commanded him to halt in a dark spot near the Exposition cotton mills, and a flashlight—the traditional trademark of the night prowler—cast its weird beams on the front seat of his car, on which he was seated with a young lady, whom he was taking out for a quiet evening spin.

Nor did he hesitate to step on it with more fervor as pistol shots greeted his departure from the immediate scene of activities.

Did Not Hesitate.

Had Mr. Reed stopped to inquire whys and wherefores, the whole tangle of events would not have to be unravelled by a Cobb county magistrate Saturday morning. But—Mr. Reed thought that neither the time nor the occasion lent itself to wherefore or whys.

It all happened Wednesday night along about 7 o'clock, when darkness is stygian about the Exposition mills. The persons who approached Reed's car came in a rakish, piratical looking automobile, but it just so happened that they were John Venson and Carl Cates, Fulton county policemen, and being policemen they were looking for licker.

Reed didn't know these things. The policemen showed neither badge nor calling card. All they showed was a flashlight. Reed thought they were robbers, wherefore he departed in the general direction of Marietta as fast as the engine of his car would send him.

Not in Good Humor.

On the way to the river bridge the fender and gasoline tank of Reed's Packard were punctured by the fusillade that followed its dash.

It is extremely likely that Reed would have been running yet had he not encountered a jam of parked automobiles in Marietta. There the police car overtook him and though Reed was relieved to see that he hadn't been overhauled by bandits, he wasn't exactly in a good humor when he discovered that his pursuers were policemen. "Wotell." he remarked or words to that effect.

According to his statement, his anger grew when the police insisted on searching his car, despite the fact that the young lady was already frightened to a point where hysterics were momentarily and naturally expected. Finding no liquor, he declares, that the police sought to bring charges of speeding. Reed admits that he drove the car rapidly. He contends that he had justification.

Vulgar Language Charged.

He further avers that the policemen used vulgar and obstreperous language in the presence of the young lady. Also, he says, two men, who were not policemen were in the police car, and they had evidently been in liaison with liquor that the police hadn't confiscated. In addition to all these things, Reed says, th epolice accused him of stealing the car. When he was able to establish the fact that it belonged to his friend, Will Tate Holland, the police insisted on making the charge of speeding and hauling him back to Atlanta, where he had to make bond in the sum of $500, none of which he appreciated—not a blamed bit.

Wherefore he decided to bring some charges on his own hook, which he did, before a Marietta magistrate. The policemen are to face these charges Saturday with Reed determined that the cases go to the Cobb county grand jury. The policemen are charged with both a felony and a misdemeanor.

Brown Derby Won By Dean Brooks From Harold Hirsch

Atlanta Haberdashers Requested to "Tote" Out Best Hats for Athens "Prof."

BY HUGH J. ROWE.

Athens, Ga., October 14.—(Special.)—Atlanta haberdashers, attention!

Dean Brooks, of the University of Georgia school of commerce, will arrive Tuesday looking for the most expensive headpiece, bird cage, or Katie that the city affords.

In other words, he is coming to buy a hat.

But he is not going to pay for it himself. That pleasure has been allotted to Harold Hirsch, Atlanta chairman of the University of Georgia memorial fund campaign.

Wager Made.

Dean Brooks called Mr. Hirsch on the long distance telephone Wednesday.

"Athens is going over the top first," said the dean.

"Not on your life," replied the lawyer. "Atlanta is going over first."

"Bet you a hat on it," offered the wily dean.

"Done," replied Mr. Hirsch without a moment's hesitation.

"Over the Top."

Athens reported $144,165 today, more than $3,000 oyer her quota. Dean Brooks won the brown derby and Mr. Hirsch will have to pay for it.

Nothing but the most heavily upholstered and costly lid will satisfy the gentleman from Athens, so "tote" out your best ones, Atlanta chapeau dealers.

REAPPORTIONMENT BILL IS DEFEATED BY LOWER HOUSE

Siegel Measure, to Increase Congress Size, Sent Back to Committee—Vote 146 to 142.

PARTY LINES BROKEN WHEN VOTE IS TAKEN

Opponents Contend That Membership Is Already Unwieldy and Increase Would Be Fatal.

BY THE ASSOCIATED PRESS.

Washington, October 14.—The house recorded its opposition tonight to any increase in its membership, recommitting to the census committee by a vote of 146 to 142 the Siegel bill to increase its size from 435 to 460 members.

The vote was taken on a motion to recommit offered by Representative Fairfield, of Indiana, a republican member of the census committee, after nine hours of debate and wrangling over parliamentary procedure.

Previous to recommitting the bill, the house rejected, 140 to 146, an amendment by Representative Barbour, republican, California, to authorize reapportionment without any increase in membership. Another amendment, offered by Representative Tinkham, republican, Massachusetts, to decrease the membership to 425 was smothered under an avalanche of "noes." Eleven southern states, which Mr. Tinkham charged had disfranchised negroes, would have lost thirty-three seats and Massachusetts one under his amendment, while a gain of twenty-four seats would have been split among a dozen states which made considerable gains in population during the last decade.

It was the second time within a year that the house has blocked efforts to increase its size, during the last session a bill to fix the membership at 483 being defeated. At that time, another bill providing for reapportionment under the 1920 census without increasing the number of members was passed by the house but no action was taken on it by the senate.

Opponents of the bill tonight contended that the house already was an unwieldy body and that it would function less efficiently with an increased membership. Chairman Siegel pleaded for the measure while Representatives Fairfield and Rankin, democrats, Mississippi, directed the attack against it. Party lines were disregarded in the final vote.

Announcement by Representative

Continued on Page 9, Column 3.

BOY BADLY HURT BY AUTOMOBILE

Norman Lewis Taken to Georgia Baptist Hospital—Negro Driver Surrenders Self.

Norman Lewis, 9 years old, of 104 West Fair street, was taken to Georgia Baptist hospital Friday afternoon in an unconscious condition after he had been struck by an automobile said to have been driven by a negro, Ezra Jackson. The lad sustained five or possibly more fractured ribs and a probable fracture of the skull. Little hope was held out for his recovery.

The accident occurred at the corner of Walker and West Fair streets shortly after 8 o'clock.

The boy was rendered unconscious instantly when struck, being hurled several feet in front of the automobile and run over by the two right wheels, before the driver could apply his brakes and check the car's progress.

According to available reports, the automobile was going south on Walker street. When it reached the intersection with West Fair street, it was stated, the boy stepped from the curbstone and started across Walker street, stepping squarely in front of the approaching car.

Two witnesses, C. G. Mitchell, of 44 Wall street, and C. B. Hicks, of 141 Holderness street, said that the driver was not exceeding 12 or 14 miles an hour. Mr. Mitchell was driving his car behind the one which struck the boy. The injured lad was picked up by Mr. Mitchell and Mr. Hicks and taken to Georgia Baptist hospital in the former's automobile.

According to R. J. Loomis, an employee of the Southeastern Express company, he was coming into town and was passed by Jackson, who was driving at a rapid rate of speed. It was stated that the negro driver stopped his car, but seeing the two men take charge of the injured boy and place him in the automobile, he drove on off.

The driver of the car, Ezra Jackson, a negro, 23 years old, giving his address as being 22-A Glenwood avenue, came to police station and gave himself up, last night about 8 o'clock. He declared it to be an unavoidable accident.

Plan New Reductions In Railroad Wages On November First

LIBERAL RESPONSE MADE BY ALUMNI TO GEORGIA CALL

"Every Man We Have Seen Has Done His Duty to Alma Mater," Declares Marion Smith.

ATHENS "OVER TOP" IN GREAT CAMPAIGN

Alumni Will Continue Drive There and Hope to Raise Total of $200,000 for Institution.

"Every Georgia man we have seen so far has done his share toward subscribing to the war memorial fund of his alma mater," was the way Marion Smith, vice chairamn of the Fulton county campaign committee, summed up the situation Friday in Atlanta as regards the campaign for $1,000,000 endowment for the University of Georgia.

Members of the teams, after their get-together luncheon of Thursday afternoon at the Ansley hotel have been putting in quiet, but effective work in seeing other alumni of the university. The result has been that the $80,000 originally subscribed at the dinner of Tuesday night which opened the campaign, has been materially increased. Official data on the total subscriptions in Atlanta and Fulton county to date had not been compiled Friday night, although at local headquarters it was expected that a statement as to the results of the drive would be forthcoming Sunday morning.

Canvassers to Meet.

At the luncheon Thursday, hope was expressed that the canvassing work among the alumni would be practically ended when Saturday closed so that the next week could be given over to seeing outside friends of the university. The members of the twelve teams, numbering 120 men, will meet again Tuesday afternoon at 1 o'clock in the dining room of the Ansley hotel and make further plans.

During Friday the news was received at Atlanta headquarters that Athens had oversubscribed her quota by more than $3,000. The city which has been the home of Georgia university during its long and useful history, has subscribed $144,165 towards its endowment. This represents pledges received off the campus, and hence does not include the $25,000 subscribed Tuesday night by the faculty. Telegrams received by Atlanta alumni from their fellow alumni at Athens stated that the former did not intend to rest on their oars after passing the allotted quota, but would keep on working for a $200,000 subscription.

Returns by Counties.

The tabulation of returns from various counties on the pledges received at the opening dinners of Tuesday night was received Friday at the office of Harold Hirsch, chairman of the campaign in Fulton county. These partial returns show a total of $339,869 subscribed distributed as follows:

Special gift	$ 50,000
Clarke county	105,974
Bibb county	20,575
Muscogee county	12,250
Fulton county	80,850
Chatham county	8,000
New York city	9,000
Glynn county	3,465
Floyd county	5,900
Clayton county	1,196
Wilkes county	2,525
Crisp county	1,825
Troup county	2,255
Ben Hill county	2,500
Baldwin county	2,000
Hall county	7,540
Hart county	2,250
Butts county	2,300
Worth county	150
Ware county	1,745
Brooks county	4,400
Tift county	2,625
Burke county	2,600
Decatur county	2,000
Emanuel county	5,945
Total	$339,569

Athens Over Top.

Athens, Ga., October 14.—(Special.)—Athens went over the top in the University of Georgia war memorial campaign today by subscribing $144,165, more than three thousand dollars above her quota, and is going ahead with her subscriptions with the intention of raising $200,000 for the university.

"Athens does not feel that she has done her duty by subscribing merely what is asked of her," said Walter Forbes, chairman of the team workers, at the campaign dinner today. "She has led the state in reaching her quota first. Now she will lead in going over her quota first. Athens must lift the standard of giving, so that the university will receive much more than the million which has been set as a minimum."

The old chapel bell rang out over the city today the cheering news that Athens had won her quota in less than four days after the open-

Continued on Page 9, Column 2.

Rail Executives Decided on Drastic Cuts After Conference With Leaders of Brotherhoods.

UNION HEADS SILENT ON STRIKE QUESTION

Roads Not to Wait on Labor Board Before Putting the Slashes Into Effect.

Chicago, October 14.—Wage cuts ranging from 10 to 25 per cent will be put into effect by the railroads of the United States against practically 2,000,000 employees on November 1.

This was the decision, according to high authority, of the American Association of Railroad Executives here Friday night following a conference with the leaders of the five great brotherhoods—a conference which broke up when the union leaders summarily walked out after hearing the plans of the rail chiefs.

The conference lasted less than two hours. Warren S. Stone, grand chief of the Brotherhood of Locomotive Engineers, acted as spokesman for the union leaders. W. W. Atterbury, operating vice president of the Pennsylvania railroad, was spokesman for the executives.

Stone explained the case of the men—the fact that 1,750,000 railroad employees had voted to strike against the 12 per cent wage slash of July 1. He asked the executives to consider thoroughly before taking action on any further cuts.

Atterbury informed the union leaders of the action of the executives at the meeting earlier in the day.

The union leaders, when he had finished, rose and left. They grimly returned to their headquarters.

"We have nothing to say now," said Stone, when asked if the completed strike plans were to be put into effect.

A high official of the executive association informed the United News that the railroads are not going to wait for hearings before the railroad board before putting the proposed wage cuts into effect.

"The carriers will not act as a unit in cutting wages," he said. "Different roads will take various actions. But it is the purpose of practically all of the roads to put into effect as quickly as possible cuts of approximately 10 per cent on all train service men and to cut other branches of the service to current rates in other industry. In common labor branches the cut will be as high as 25 per cent. Many railroads will put this into effect on November 1.

"The railroad board has no authority to act except where there is a controversy. We will put the cut into effect and when the employees protest and the board acts, if necessary, we will make retroactive repayment, but we do not expect that the board will decide in favor of the men. This matter was thoroughly thrashed out in Washington."

The same authority said that he expected early action by the interstate commerce commission in readjusting freight rates downward.

The executives are not worried about the strike possibility and were jubilant when they left their hotel for private cars and special trains.

"No attempts will be made for any further conference with the train service organizations so far as I know," said Robert S. Binkerd, secretary of the executive association.

LEE INTIMATES STRIKE LIKELY.

Chicago, October 14.—W. G. Lee, president of the Brotherhood of Railroad Trainmen, late tonight said

Continued on Page 3, Column 5.

The Weather

CLOUDY.

Washington—Forecast:
Georgia: Cloudy Saturday, probably followed by showers Saturday night or Sunday; little change in temperature.

Local Weather Report.

Highest temperature	68
Lowest temperature	40
Mean temperature	52
Normal temperature	63
Rainfall in past 24 hrs., inches	.00
Excess since 1st of mo., inches	.68
Deficiency since Jan. 1, inches	6.02

	7 a.m.	Noon.	7 p.m.
Dry temperature	43	58	60
Wet bulb	38	46	51
Relative humidity	63	38	53

Reports of Weather Bureau Stations

STATIONS and State of WEATHER	Temperature. 7 p.m.	High,	Rain. 24 hrs. inches
ATLANTA, cldy..	60	65	.60
Birmgham, p. cly.	58	70	.00
Boston, clear ...	64	72	.00
Buffalo, clear ..	54	58	.00
Charleston, cldy..	64	70	.00
Chicago, clear ...	60	66	.00
Denver, clear ...	68	74	.00
Des Moines, cldy.	64	72	.00
Galveston, p. cly.	72	74	.00
Hatteras, p. cldy.	62	64	.00
Havre, cloudy ...	52	58	.00
Jacksville, cldy ..	74	74	.00
Kan. City, p. cly..	64	72	.00
Memphis, clear ..	62	70	.00
Miami, rain ...	76	76	2.26
Mobile, p. cldy...	66	72	.00
Montg'ry, p. cly.	64	76	.00
N. Orleans, clear..	66	72	.00
New York, clear..	62	66	.00
N. Platte, clear ..	64	82	.00
Oklahoma, p.cly.	68	78	.00
Phoenix, clear ..	84	92	.00
Pittsburg, clear	60	68	.00
Raleigh, clear ..	60	68	.00
S. Fran'sco, rain	62	66	.02
St. Louis, clear .	58	68	.00
S. Lake City, p.cy	74	78	.00
Shreveport, clear	70	76	.00
Tampa, cldy. ...	72	82	.00
Toledo, clear ...	56	64	.00
Vicksburg, clear .	66	74	.00
Wash'gton, cldy.	56	68	.00

C. F. von HERRMANN,
Meteorologist, Weather Bureau.

Compare Prices on Grocery Ads in Today's Paper With Yester-

The Saturday Market Basket

Edited by Bessie R. Murphy, Southern Food Expert.

DAME THRIFT SAYS—
KNOWING FOOD PRICES
Saves TIME for the Busy Woman.
Saves Money for the Woman Who Must Economize.
Solves Problem for the Young Housewives.

SEASONABLE MEATS.

Mock Squabs.—Have six or eight slices cut from a loin of veal, half an inch thick, about seven inches long and four wide. Make a force meat of crumbs, fat pork, seasoned with paprika, onion juice and a little lemon juice. Moisten with a beaten egg and cover with this each slice of meat nearly to the edge, roll up tightly and tie with twine or fasten with toothpicks. Dredge with salt, pepper and flour; roast them until golden brown, being very careful that they do not brown or become too highly colored. When almost done add milk to almost cover and let simmer about 15 minutes or until quite tender. Remove the strings or picks, arrange the "squabs" on toast, garnish with parsley and pour a little of the milk gravy over each. Serve with asparagus or spinach.

Veal Pite.—Cut 3 pounds of lean veal into inch square cubes; put into a saucepan with a cup full of cold water and heat slowly. Remove the scum as it begins to boil; add 2 small onions, sliced, 2 tablespoons of carrots cubes and 1 teaspoon salt. Let simmer until very tender. Put the meat then into a deep baking dish. Let the liquor boil down to 1 cupful and a half; strain and remove most of the fat. Add ½ cup milk and pepper to taste. Thicken it with a tablespoon of flour rubbed in one of butter. Cook it five minutes and strain it over the meat. Place in baking pan, cover with rich biscuit dough half an inch thick and bake 1 hour, covered with thick paper. Uncover and brown.

SEASONABLE VEGETABLES.

Carrot Croquettes.—Wash and scrape and cook until very tender. Mash smooth and beat to a paste with the yolk of one egg, a tablespoon of butter, pepper and salt to taste. Let this paste get cold and stiff before making into balls. Roll in beaten egg, then in fine crumbs and fry in deep, hot fat. Drain and serve hot.

Baked Cabbage With Tomato Sauce.—Boil a cabbage in two waters; cut it fine and season with salt and pepper. Grease a pudding dish and put a layer of the cabbage in the bottom of it. Cover this laye rwith tomato sauce and sprinkle with fine bread crumbs. Proceed in this way until the dish is full, having the last layer crumbs. Bake for half an hour.

Shredded Cabbage and Cheese.—Cut a cabbage into shreds and boil in salted water until tender. Drain and stand in a heated colander at the side of the range. Cook together two teaspoons butter and two flour and pour upon this a pint of the hot milk. Season with salt and pepper and stir in three heaping tablespoons of grated cheese. Cook, stirring constantly for a few minutes. Turn the cabbage into a vegetable dish and pour the cheese sauce over it.

SEASONABLE SALADS.

Veal Salad (Substitute for Chicken Salad).—Cut veal into small pieces; add as much celery or chopped cabbage as veal with 2 chopped hard boiled eggs. Pour over all a good dressing; mix well; set to cool and garnish with celery tops.

Cauliflower Salad.—Take nicely boiled cauliflower, separate the branches and mix them with any dressing. A little tarragon vinegar and finely chopped parsley may be added if French dressing is used.

SEASONABLE DESSERTS.

Banana Froth.—Whip a cup of cream stiff. Rub enough bananas through a fine sieve to make a cup of pulp and beat this at once into the whipped cream; add four tablespoons of powdered sugar and beat to a frothy mass. Line a glass dish with almond macaroons; fill it with the bananas' cream and sprinkle this generously with tiny bits of cherries. Serve at once.

Whipped Cream Pie.—Line with a pie plate with rich crust and bake in a hot oven. When cool spread over with a layer of jelly or marmalade. Whip one cup of thick cream, sweetened with powdered sugar and flavor with vanilla. Pour this over the marmalade.

Dried Peach Roll.—Four eggs, ¼ cup flour, ½ teaspoon lemon extract, 6 tablespoons sugar, 1 teaspoon baking powder, 6 tablespoons butter (melted), 2 cups dried peaches. Soften and slightly sweeten the peaches, rub through sieve and keep them warm. Beat up eggs and sugar fives minutes, then beat over boiling water 10 minutes; take from water and beat until cold. Sift in flour mixed with baking powder, add lemon and butter; mix carefully, trun into a greased and floured jelly roll tin and bake in quick oven 12 minutes. Turn out a paper sprinkled with sugar, spread quickly with peach sauce, roll up at once and sprinkle with chopped nuts or cocoanut. This roll may be served hot as a pudding or cut in slices served cold with whipped cream.

Banana Shortcake.—Half cup sugar, 4 tablespoons shortening, 1 egg. Place in a mixing bowl and then cream well, then add 1¼ cups sifted flyour, 3 level teaspoons baksifted flour, 3 level teaspoons baktract, ½ cup water. Beat to mix and pour into well greased and floured oblong baking pans. Now spread the top of the cake with three bananas sliced very thin. Place in a moderate oven and bake for thirty-five minutes. Use the white of egg and half glass of apple jelly for a meringue.

SEASONABLE SALAD DRESSING.

Thousand Island Dressing.—Half cup salad oil, juice of one lemon,

There's a ROGERS Store near you

ROGERS

Where Satisfaction is a Certainty

We are determined in our efforts to lower food costs

Conditions must be recognized—money scarcity and unemployment must be taken into account—your dollar is increasing in purchasing power—hence our alertness in placing foodstuffs within your reach at the closest possible prices always. Every advertisement of these stores will prove profitable to you.

The Price of Bread affects everybody. So everyone is genuinely helped by our offer of

Rogers' Quality Bread Made With Milk Full 16-Ounce Loaf 5c

In Atlanta—Elsewhere, 6c

10 pounds large, smooth Irish Potatoes 33c
3 Cakes Ivory Soap 19c
24-lb. Sack Pillsbury's Best Flour $1.26
Horton's Ready-to-Fry Codfish Cakes, regularly sold for 19c 16c
Baker's Blue Label Cocoanut in Milk, regularly sold for 14c 12c
Baker's Yellow Label Shredded Cocoanut, regularly sold for 17c 15c

5 pounds Choice Georgia-Raised Porto Rican Yams 8c
10 pounds 15c
3 Cakes P. & G. White Naphtha Soap 19c
A high-grade, satisfying Coffee—Golden Glow—Special Saturday 31c
8-oz. Blue Label Catsup 17c
16-oz. Blue Label Catsup 30c
Blue Label Chili Sauce; small, 26c; large 40c

Golden Sunshine Cookies Dozen 9c, 3 Dozen 25c

GLOBE MATCHES Dozen Boxes 14c Regularly Sold for 18c

Nonesuch Mincemeat Regularly Sold for 18c 12½c

Welch's Grapelade, 35c size, 29c
Welch's Other Fruitlades, 46c size 33c
Libby's Whole Sliced Hawaiian Pineapple, No. 2½ can, regular 36c value 31c
Hillsdale Sliced Pineapple, No. 2½ can 24c
Karo Syrup, 11c can, 8½c; No. 5 can 25c
Piney Woods Georgia Cane Syrup, No. 1½ can, 11c; No. 5 can 34c
No. 10 can 59c
Pillsbury's Pancake Flour ... 15c
Pillsbury's Buckwheat Flour . 17c

12c package Hudnut's Grits ... 9c
Wakefield Kippered Herring; 25c size 21c

PURITY MARKETS IN ROGERS STORES

Whole Skinned Hams 24c
Whole Regular Hams ....
Cut in half 25c
Whole, Fresh Picnic Shoulders 14c
Fancy Beef Pot Roast 20c
Home-made Souse Meat 25c
Fancy Select Oysters
Country Backbone and Spareribs
There's a PURITY MARKET in a ROGERS' STORE near you.

There's a ROGERS Store near you

ROGERS

Where Satisfaction is a certainty

COMMERCE MARKET

WE DELIVER

Phone Ivy 2165 20 Edgewood Avenue

Choice Western Rump Roast 20c
Chuck Roast 17½c
Spare Ribs 15c
Pork Chops 30c
Pure Pork Sausage 20c
Fancy Tenderloin Steak 30c
Kingan's Breakfast Bacon, 35c; 3 for $1.00
Pork Roast 20c
Lamb Legs 25c
Lamb Chops 40c
Fresh Dressed Hens 35c
Fresh Dressed Fryers 40c

FRESH OYSTERS
FRESH FRUITS AND VEGETABLES

Sanitary MARKET CO. RETAIL AT WHOLESALE

Veal Stew 8c
Pig Heads 10c
Veal Roast 10c
Beef Roast 12½c
Pork Sholders 16c
Pork Sides 16c
Round Roast 17½c
Loin Roast 17½c
Round Steak 20c
Loin Steak 20c
Porterhouse Steak... 20c
Pork Loin Roast.... 20c
Small Pork Hams... 25c
10 lbs. Net Rex Lard... $1.35

Kamper's

Pure Food Department Store

Food That Meets the Demands of a Cool Weather Appetite

JONES' DAIRY FARM SAUSAGE

Absolutely the Finest Sausage Made

NOTE—Read carefully the directions for preparing shown on each package. Per pound 45c

Kamper's Cream Bread, loaf 5c
Kamper's Cottage Bread, loaf 10c

Fruits and Vegetables

LARGE, RED JAPANESE PERSIMMONS—Each, 10c; 3 for 25c
RIPE GRAPEFRUIT—Each 10c
GRIMES' GOLDEN APPLES—Dozen .. 35c
SPITZENBERG APPLES—Doz., 40c and 60c
GOOD COOKING APPLES—Peck 75c
ALLIGATOR PEARS—25c, 35c and 40c

Special Melons

Santa Claus Melons—Each 75c and $1.00
Casaba Melons (Ripe)—40c, 50c and 60c
PERSIAN MELONS—*This is another new melon weighing from 10 to 25 lbs. each. A flavor something like a cantaloupe and full of meat. Very fine.*

Prices from $1.00 to $2.50 each.

According to size.

CAULIFLOWER—Lb. 20c
SPINACH—Lb., 20c; peck 60c
BUTTER BEANS—Quart, 15c; 2 qts. for 25c
CELERY—Stalks, 10c and 20c
YELLOW SQUASH—Medium size, lb. .. 10c
Small size, lb. 15c
DINING CAR POTATOES—Lb. 5c
GREEN TOMATOES—For Pickles, ½ Bushel Baskets 85c
GREEN BELL PEPPERS—½-Bushel Baskets 75c
RED BELL PEPPERS—½-Bushel Baskets 75c
HARD, WHITE HEAD CABBAGE—Lb... 5c
PARSNIP—Lb. 10c
LARGE PRESERVING PEARS—(Supply Limited)—Peck 75c

Angel Food Flour
12-lb. Sacks .. 78c
24-lb. Sacks .. $1.54

High-Test *Sweet Milk* Quart, 16c
Delivered With Groceries

Kamper's

492-498 Peachtree St. Telephone Hemlock 5000

Buchanan & Shelton

64 NORTH FORSYTH STREET

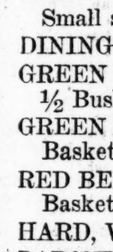

25-lb. Bag $1.59

No. 10 Snowdrift $1.15

Evaporated Milk, all brands—
Baby size 6c
Tall size 11c
We have all-Pork Sausage, per lb. . 35c
Lady Peas, per lb. 15c

BLOCK'S CRACKERS Baked Fresh Daily.

U-SAVE-IT STORES

10 CONVENIENT LOCATIONS

The presence of U-SAVE-IT STORES in Atlanta has been the means of greatly reducing your actual living expenses. This is due to our tremendous buying power, quick turnovers and small profits.

Grape Fruit, Florida's Best, 5c
Eggs, Supreme 45c
Purity Butter 45c
Cheese, Good Quality 27c
10c Package, Macaroni and Spaghetti 8c
Blue Ribbon Peaches 15c
Prunes, Large and Medium ..... 20c and 25c
Grits or Meal, 5 lbs. for 10c
Pan Cake Flour 14½c
Buckwheat Flour 17c

DELICIOUS SYRUP
Georgia Cane, Lion Brand 35c
Maple Syrup, Log Cabin 35c
Karo Syrup (small) 10c

DALTON FLOUR MILLS
Acme, 24 lbs., $1.39; 12 lbs., 72c
Miss Billie, 24 lbs., $1.11; 12 pounds 58c
White Lily, 24 lbs., $1.11; 58c

One Whole Ton of Golden Sunshine Cake in a Special Sale

One whole ton of OVEN FRESH Golden Sunshine Cake was delivered to us Friday morning to enter this sale. We bought this immense quantity because we knew that the public and our patrons would appreciate a cake of such rare quality and flavoring.

Specially Packed Family Size Box, Containing 15 Dozen $1.33

One Dozen 10c

Courtesy Quality Cleanliness

Piggly Wiggly

All Over the World

BREAD 4½c

Full 16 oz. Loaf
NO BETTER BREAD BAKED IN ATLANTA

FLOUR

PARADISE 12-lb. Sack 51c
PARADISE 24-lb. Sack 98c
U-LIKA Self-Rising 12-lb. 51c
U-LIKA Self-Rising 24-lb. 98c

This is absolutely the last chance to buy this FLOUR at these prices. NO BETTER FLOUR OFFERED IN ATLANTA. Every sack GUARANTEED.

Elberta Breakfast Bacon 1-lb. Carton 37c
This BACON in 1-lb. cartons retails at 50c. Satisfaction Guaranteed.

EGGS Brookfield In Cartons Doz. 45c

Piggly Wiggly

35 N. PRYOR ST., ONE BLOCK FROM FIVE POINTS

53 South Broad St. 825 Peachtree St. 147 Moreland Ave. 460 South Pryor St.
37 Gordon St. 392 Edgewood Ave. 309 Ponce de Leon Ave. 487 Peachtree St.

NEW STORE: 884 HIGHLAND AVENUE

USE CONSTITUTION WANT ADS

day's—Today's Prices Are Lower and Final—Look Them Over!

Juice of one orange, ½ green pepper chopped fine, ½ medium sized onion chopped fine, 2 teaspoons salt, 1 teaspoon paprika, ½ teaspoon mustard, 1 pimento chopped fine. Mix and blend well.

Russian Dressing.—One cup mayonnaise, 1 raw beet, 1 raw carrot, 1 raw onion. Pare and then grate the vegetables into the salad dressing and then add 1 teaspoon salt, 1 teaspoon paprika, 1 tablespoon sugar, ½ teaspoon mustard. Heat to mix and the nuse. This dressing will keep for a week, if it is placed in a bottle and stored in a cool place.

J. W. JAMES

4 North Broad Street

Announcing

The opening of another market at 4 North Broad Street. We will carry a complete line of Fresh Meats, Home-Dressed Poultry, Fish and Oysters. Our prices will be the lowest on the high grade of Meats we carry. Don't forget our place at 297 Ponce de Leon Avenue. We deliver from this place.

Hemlock 524.

Our Prices, Service and Quality Are Correct.

PINK CHERRY

Corner Pryor and Houston Streets

Something Good to Eat—That's All.

We have a full line of

White Provision Products.

Maxwell House Coffee..35c	Brookfield Butter 45c
Hens, Fancy Home Dressed 35c	Extra Fancy Sliced Bacon 30c
Fryers, Home Dressed..40c	Swift's Premium, Morris' Supreme or Skinned Hams 30c
Fancy Leg Spring Lamb 30c	All Pork Sausage, extra fancy 25c
Fancy Forequarter Spring Lamb .....2[illegible]	Norfolk Select Oysters, quart 80c
White's Cornfield Ham..28c	
Whole Pork Hams 25c	

FULL LINE FRESH FISH.

BLOCK'S CRACKERS Baked Fresh Daily.

We Sell SKINNER'S the highest grade Macaroni, Spaghetti, Egg Noodles and other Macaroni Products.

Buehler Bros.

114 Whitehall

We Deliver. Phone Main 3938

Regular Hams	.25
Picnic Hams	.15
Sliced Breakfast Bacon	.30
Best Salt Meat	.15
No. 10 Pure Lard	$1.45
Fresh Pork Hams	.22½
Fresh Pork Shoulders	.17½
Fresh Spare Ribs	.12½
Pork Chops	.27½
Lamb Shoulders	.10
All Pork Sausage	.20
Mixed Sausage	.10
Prime Rib Roast	.20
Good Pot Roast	.12½
Swiss Cheese	.35
Full Cream Cheese	.30
Brick Cheese	.30
Limburger Cheese	.30

It's Puff! Puff! Puff! The Goddess Nicotine Must Have Incense

New York, October 14.—Tobcco manufacturers rolled 5,134,524,237 cigarets during the month of August. This is 43 per cent more than they rolled during the same month of 1920.

But they made 7 per cent fewer cigars, and that goes to show what the high prices for the big smokes, and the comparatively low prices for the little smokes, have done to the cigar trade.

For the first eight months of the year, cigaret production is 13 per cent ahead of last year, and cigar output is off 18 per cent.

Here are the figures for the month:

Cigarets	5,134,524,237
Cigars	622,039,033
Manufactured tobacco (lbs.)	33,601,590
Snuff (lbs.)	3,271,183

Think of it! Three and a quarter million pounds of snuff! And we thought snuff went out of fashion with silk knee-breeches!

IRISH CONFERENCE RESTS TO MONDAY

London, October 14.—(By the Associated Press.)—The adjournment today of the Irish conference until next Monday afternoon has no political significance, it was understood tonight. The postponement of the sittings of the conference, which aims at a solution of the Irish question, was attributed by the Sinn Fein delegates to the "Englishmen's passion for weekending."

Some of the Irish delegates are taking advantage of the interval to visit Ireland in order to deal with what was described by the Sinn Fein publicity department as important departmental business. They will return Sunday night in ample time to attend the resumed session.

Considerable currency was given here today to a sensational report of the ordering of uniforms for the Irish republican army and the formation of a company to come to London to escort the dail delegation back to Ireland upon the conclusion of peace.

The story, however, was ridiculed by Sinn Fein leaders, who say no uniforming of the army is going on and that there is no question of any detachment coming to London at any time.

Since the truce there has been no interference by the military with the Irish republican army, uniformed or not, and its existence has been officially recognized for truce purposes, with the co-operation of liaison officers of the Irish republican army and the British army.

Overall Plant Bought.

Lynchburg, Va., October 14.—H. S. Martin, vice president of the Irving National bank, said to be representing the creditors' committee, today bought the plant of the Jobbers Overall company, bankrupt, at a receiver's sale, the purchase price being $675,000. There were several other bidders. No announcement was made as to what the creditors' committee proposed to do with the plant. The plant covers two city blocks in addition to a large dormitory, which represents a cost of over $700,000.

Get You Some Oysters

Chesapeake Bay Oysters—the only kind we get—are at their best right now.

The fattest, the best and the finest-flavored oysters come to us direct from the Chesapeake Bay beds, daily, by fast express.

When you get these oysters you get the best that come to the Atlanta market.

Finest Fish in Great Variety

The fat fall fish are coming in now, in greatest variety. Among the good fish are Blue Fish, Mackerel, Snapper, Pompano, Whiting, Trout, Black Bass, California Salmon, Lobsters, Halibut, Perch, Shrimp, both cookod and raw, and many others.

Bell's mulsified Mayonnaise and Tarter Sauce, made fresh daily, are the most delightful dressings you can get for your fish, meats and salads. They have fine food value, too. Ask Mr. Bell for some.

We have fine, fat Poultry—Hens and Fryers—the fanciest of Fresh Meats, Vannie Tilden's Hot Breads, and the very best of fresh fruits and vegetables. Come and see.

Fulton Market

25-27 E. ALABAMA ST.

Phone Main 1500

Famed American Guard of Honor To Visit London

BY RALPH H. TURNER.
United News Staff Correspondent.

London, October 14.—Five hundred Yanks from the Rhine, the finest troopers of the American army of occupation, will arrive in London Sunday night as bodyguru for General John J. Pershing, to participate in the ceremony of presenting the congressional medal to England's unknown soldier.

General Pershing will arrive Saturday evening at 7 o'clock, accompanied by Sir Henry Wilson. A stirring reception has been planned at Victoria station, where representatives of the war office will greet the American commander. After the reception, Pershing will be driven in semi-state to the American embassy, where he is to be the guest of Colonel George Harvey during his stay in London.

The American guard of honor will be quartered at the Duke of York's headquarters.

At 11 o'clock on the forenoon of the presentation day, Pershing will leave the embassy in a royal carriage with an escort of mounted police. The American troops will be drawn up in Parliament square, together with detachments from the British army, navy and royal air force. A small number of the Yankee soldiers will draw special assignments within the abbey itself.

H. R. H., the Duke of Connaught, will represent the king at the ceremonies at Westminster, and Premier Lloyd-George, it is announced, will attend the function, representing the government he heads.

A dinner to General Pershing will be given Monday evening at the American embassy.

The announcement that Ambassador Harvey would bestow the medal upon the unknown British hero caused some confusion in diplomatic circles, and brought about the issuance of a statement from the embassy itself clearing away any misunderstanding. It was explained that the law provides that the medal may be bestowed only by the president, but that President Harding conferred this power upon his represnitative, Ambassador Harvey, who in turn is transferring his authority to General Pershing.

The general, therefore, will perform the physical act of conferring the medal.

Hollomon Explains How G.O.P. Selects New Postmasters

BY JAMES A. HOLLOMON,
Constitution Bureau,
Raleigh Hotel.

Washington, October 14.—(By Constitution Leased Wire.)—All over Georgia civil service examinations for postmasters of the presidential class have either recently been held, or will be held in the next few days.

By reason of this all Georgia congressmen are being deluged with letters from eligibles, or from those contemplating taking the examinations, urging their influence in the appointments. It will be well for all persons seeking salaried postoffice appointments to get clearly fixed in their minds just what the Harding civil service order is, and just how impossible it is for a democratic congressman to influence a postoffice appointment.

In the first place, the Harding order provides that the three applicants who make the highest examination averages shall constitute an eligible list from which any on may be appointed, the three standing on a parity.

This differs materially from the old Wilson order which provided that the three highest should be rated according to their respective grades, and that while these three highest should constitute an eligible list the highest applicant should be appointed unless tenable objections to the appointment should be made and sustained. In that even the next highest should be appointed, and so on.

Under the Harding order, however, framed for the specific purpose of giving republican applicants the advantage of appointments, the three highest stand on equal footing, even if one scores perfect and another barely crosses the dead line.

When these eligible lists are certified by the civil service division the postoffice department submits them to the republican state patronage referee who must o. k. one of the names in each list and the name thus approved is sent by the postmaster-general to the president and by him transmitted as a nomination to the senate.

It is not an unalterable rule that the name approved by the referee shall be appointed, but in 99 cases out of 100 his endorsement means appointment.

It is an immutable rule that no appointment will be made until the eligible list is submitted to the referee for his checking of one name.

The referee in Georgia is John Louis Phillips, chairman of the republican central committee, whose offices are in the Candler building in Atlanta.

He maintains headquarters also in the Raleigh hotel in Washington.

NO CHANGE IN OFFICE

American Express Office to Be Continued.

Americus, Ga., October 14.—(Special.)—While many towns and small cities are losing their uptown express offices through consolidation with the railroad station office, in a movement of economy now being put into effect all over the southeast, the Americus express office will remain without any changes. This was announced after a conference here of prominent officials of the American Railway Express company the Central of Georgia and the Seaboard Air Line railroads.

PLAN NEW REDUCTIONS IN RAILROAD WAGES

Continued from First Page.

that the district chairmen of the unions would receive their final instructions tomorrow as to whether there would be a strike. Asked point-blank if a strike would be ordered, he said:

"I will not say definitely, but were I a betting man I would place my money that there would be a strike.

"Regardless of what action is taken, the final decision is only a matter of the rising and setting of a few hours. The district chairmen will receive their final orders tomorrow and then will go home. My chairmen already have been sent home and will receive their orders by mail."

Asked concerning the reports that a strike effective October 30 had been decided upon, Mr. Lee replied:

"I won't answer that definitely but if someone has told you that they have hit a lot of nails on the head—perhaps they are not exactly right, but they are driving close."

'GIVE A JOB' DRIVE TO AID IDLE MEN

Official of Federal Unemployment Conference May Take Tip From War Bond Campaigns.

Washington, October 14.—Instead of the war cry, "Buy a bond!" the new cry will be "Give a job!"

Instead of the Liberty loan drive, with its four-minute men, pageants, bazars and entertainments, America may see employment drives put over with equally dramatic salesmanship within the next few weeks.

Already several cities, none of them less than 25,000 population, have caught the germ, and Colonel Arthur Woods, chairman of the civic, community and permanent measures committee of President Harding's unemployment conference, has in mind a "spruce up" campaign that may, before he is through, develop into an old-fashioned "drive," he said Friday.

"The appeal of such a spruce up campaign ought to be strong, especially since the only contributions asked would be those of moral support," Colonel Woods said. "Such a drive would contemplate all sorts of reconstructive work from painting a chicken coop to fixing a factory."

New York Leads.

Such a "drive" might also urge the adoption by congress of the legislative proposals made by the conference: Sixteen million dollars for reclamation work, an appropriation for public road improvement, and increased appropriation to the department of labor.

"New York state has taken the lead in sprucing-up," said Colonel Woods. "Governor Miller has summoned the mayors and chool masters of the prominent cities throughout the state to a conference where further measures will be discussed and adopted."

The conference will be in the form of a luncheon to be held Wednesday in New York city, and Colonel Woods has been invited to address the members.

"In many instances, the mayors have 'beat us to it.'" Colonel Woods declared. "New York, Savannah and several northwestern cities have taken the lead on the spruce-up idea.

Uniform Good Will.

Civic communities throughout the country have been informed of Colonel Woods' committee work, and the replies coming from the various communal groups shows a variety of needs but a uniform good will.

"The sentiment of the nation is, of course, favorable," Colonel Woods said, "but any drive, if it were started, would serve to focus the idea of unemployment service so that the remedy would be widespread, rather than narrowed down to a few large cities."

National Market

Chicken Day

Large Fryers 29c

Pure Hog Lard	15c
Compound (Bring your bucket)	13c
No. 10 Pure	$1.19
No. 5 Pure	69c
No. 10 Compound	$1.15
No. 5 Compound	63c
Sugar-Cured Ham Cornfield Ham	25c
Picnic Ham	17c
Leg o' Lamb Loin o' Lamb Lamb Chops	25c
Beef Roast Veal Roast	15c
Pot Roast Brisket Roast Veal Breast Lamb Breast Short Rib Stew	10c

Main 6181

35 E. ALABAMA ST.

BLOCK'S CRACKERS Baked Fresh Daily.

SATURDAY PIANO SPECIALS

USED AND REBUILT

NEW ENGLAND UPRIGHT $165
BRAUMULLER UPRIGHT $200
WELLINGTON UPRIGHT $275

CABLE Piano Company

82-84 NORTH BROAD STREET

FEDERAL MARKET

32 WALTON STREET

NO. 10 SNOWDRIFT $1.15
HOME-DRESSED HENS 32c
HOG HASLETT, each.....35c
PIG TAILS—PIG EARS—PIG BRAINS—PIG FEET

Received a Carload of

Tennessee Chickens

We Dress 'Em While You Wait—

Tennessee Eggs---Prices Right

Main 1872

131 South Pryor Street

SPECIAL SALE GOVERNMENT MEATS

Best grade Bacon, 12-lb. can	$1.75	Case 6 cans, $10.00
Roast Beef, 2-lb. can	25c	Case 24 cans, 4.50
No. 2 can Corned Beef	20c	Case 36 cans, 6.75
Corned Beef Hash, 1-lb. can	15c	Case 48 cans, 6.00

Remember, we will deliver all orders for $2 worth or more in city.

POULTRY FEEDS REDUCED

Happy Hen Buttermilk Mash; positively Best Combination Laying and Growing Mash Made	50 lbs. $2.00	100 lbs. $4.00
Manna Scratch Feed	50 lbs. 1.65	100 lbs. 3.25
Sunshine Scratch Feed	50 lbs. 1.65	100 lbs. 3.25
E. M. Scratch Feed	50 lbs. 1.35	100 lbs. 2.50

Daily Delivery All Parts of City. Phone Main 5961-5962.

EVERETT SEED CO.

Corner Alabama and Forsyth Streets.

The Appetite Grows Keen When Puritan Ham Appears

Whether it be boiled, broiled, fried or baked, that tantalizing aroma of Puritan Ham will enhance the lagging appetite.

Carefully selected tender, young meats—skillfully graded, trimmed and properly proportioned to meet our rigid standards. Slowly smoked over hickory embers—cured in the purest materials procurable, including finest white granulated sugar. That is what makes Puritan so uniformly mild, sweet and wholesome.

Puritan Hams are firm and easy to slice. No waste. Free from excess salt. Require no parboiling.

Buy a *whole* Puritan Ham—the most economical way to buy. You assume no risk. Puritan Hams are "just right"—always sweet, tender and juicy.

THE CUDAHY PACKING COMPANY

A Cudahy Product

Puritan

"The Taste Tells" Hams

The House of Quality

Richards & Smith

822-24-26 Peachtree St.

8 Phones

The store with Service—a Service you can depend upon—with Quality—a Quality that is not surpassed by any—with a Price—a Price even in keeping with Cash-and-Carry Stores where Quality cannot equal. Call Us.

—For Today—

A Full 16-Oz. Loaf of

GOOD BREAD 4½c

This Is Bread With a Name Made By Witt's Bakery. None Better.

Fresh, Home-Dressed	Hens 40c	Fancy, Dressed	Friers 45c

LEG O' LAMB, LB. 40c

No. 2 Hand-Packed Tomatoes, 12 Cans $1.50

Delicatessen Department

The Best of Roast Beef, lb.	75c	Shrimp Salad	90c
Fruit Salad	40c	Combination	35c
STUFFED PEPPERS, 3 for	25c		

WE SOLICIT YOUR ACCOUNT

Richards & Smith PLEDGED TO QUALITY

822 824 826 Peachtree Street

Phones: Hemlock 37-38-179-137-139-302-3969 or 3971

Tell Him Gently, but Firmly That You Want "Cornfield"

WHEN you call for White's Cornfield Brand and the dealer offers you a "a just as good" substitute, you can truthfully tell him that THERE IS NO OTHER HAM AS GOOD as this Georgia Raised Ham—Atlanta Cured, Atlanta Smoked with Georgia Hickory and Atlanta Packed.

—And with your Ham, order a box of Grandmother Brand Breakfast Sausage—a pure food product that brings back your old-time appetite for breakfast.

The Ham of Quality

White Provision Co.

The more progressive banks, newspapers and business men in general are concerning themselves with the problem of crop diversification. They realize that Georgia farmers must not only raise diversified crops, BUT MUST BE SUPPLIED WITH A CASH MARKET FOR THESE CROPS.

A basic agricultural fact is that the profitable way to market corn and other feedstuffs is to feed it to live stock and then sell the stock.

By providing a cash market for this live stock, a market that is always available, a market whose prices are not fixed by any outside influence, the White Provision Company has been doing for many years what the best business brains of the state now declare to be necessary for the preservation of Georgia prosperity.

Revivalist to Reach City This Afternoon For Series of Sermons

Dr. Charles L. Goodell, of New York city, will reach Atlanta this afternoon and will take charge of revival services that begin at Wesley Memorial church tomorrow. Dr. Goodell is preeminently a great preacher and is also an author, having written several books that have been widely read throughout the country. As a lecturer, he has spoken on the chautauqua platform and in colleges throughout the country.

Wesley Memorial church officials declare that they are fortunate in securing the services of Dr. Goodell for this series of sermons. He will preach at Wesley Memorial Sunday at 11 a. m., 3 p. m., and 7:30 p. m. The meeting will continue through Sunday, October 23. Dr. Goodell preaches each day at 11 a. m. and at night.

Capitalist Dies.

Nashville, Tenn., October 14.—J. Howard, 74, retired capitalist, died here this morning.

SHURLEY TO CONDUCT COURT ANOTHER WEEK

Judge E. T. Shurley, of Warrenton, Ga., who has been presiding in the criminal division of the Fulton superior court this week, will remain another week in Atlanta and will preside in a second criminal division next, according to announcement made Friday from the solicitor's office.

Judge Shurley has held court from 9 o'clock until 6 o'clock each day, allowing one hour for lunch. He has made many friends among the lawyers and court officials here, who are glad that he will remain next week.

MRS. T. C. RICHARDSON FILES DIVORCE SUIT

Mrs. T. C. Richardson Friday in the superior court, filed suit for divorce against T. C. Richardson, real estate broker, with offices in the Hurt building. The plaintiff charges non-support, and desertion, and asks for alimony and the custody of their three children, T. C., Jr., John R., and Clayton.

CIVITANS TO HOLD WEEKLY LUNCHEONS

Hereafter the Civitan club will hold its luncheons weekly instead of semi-monthly, it was announced Friday at the Civitan meeting by President Julian V. Boehm. The club recently voted to meet weekly and to limit the luncheons to one hour, beginning at 12:30. The luncheons are held at the Kimball house.

Officers for the coming year were formally elected Friday. A motion to direct the secretary to cast the unanimous vote of the club for the entire list of nominees as announced at the last meeting by a special nominating committee was carried. Julian V. Boehm, president, and B. Graham West, treasurer; were re-elected for another term. Herbert Porter was elected vice president. Carey I. Harris was named secretary, and Everett N. Brown, who has acted as secretary since the club was first organized, will serve as assistant secretary. Ralph Dorns was elected sergeant-at-arms. The following directors were chosen: Julian Boehm, B. G. West, J. M. Van Harlingen, J. L. Logan, W. D. Ellis, Jr., Park Dallis, George McCarty, Dr. Cecil Stockard and J. G. Pasco.

Everett Brown, retiring secretary, made a report on the work of the club for the year, which showed that the present membership is 113 and that more than 60 business or professional classifications are represented in the club.

The club authorized Frank Brown, field organizer, to organize a Civitan club in LaGrange. Organizer Brown reported that he has just organized a Civitan club at Marietta with 25 members, and that plans are being made for the Atlanta club to present it with a charter. When the new club is chartered, he stated, the Civitan clubs in Georgia will be qualified to establish a state organization.

Plantation Negro Dancing Promised For Big Barbecue

A special feature has been arranged for the Atlanta Masonic club barbecue in the form of characteristic plantation negro dancing. These negroes are old-timers and are to be furnished for the occasion from the farm of H. G. Hastings. They have made a wonderful hit whenever they have appeared.

The big barbecue for the Masons and their ladies will be held Saturday afternoon at 3 o'clock at Ormewood Court, which is the receiving home of the Georgia Children's Home society, where a beautiful spread has been arranged. All the details of the barbecue have been worked out to a nicety through the efforts of A. L. Norris, Marvin Conway, Charles Fraser and other members of the barbecue committee.

Through the activities of Henry Heinz, Newton Wing, W. R. Heston, John O. DuPree and other members of the entertainment committee a splendid program has been arranged. The Rotary club band will alternate with the Southland orchestra in furnishing music for the occasion, while an address will be made by Marcus C. Fagg, of Jacksonville, Fla., who is one of the highest authorities in the United States on the subject of child-placing.

The Atlanta Masonic club has secured a beautiful setting of silvered square and compasses to be awarded to that lodge which has the greatest number of members present at the barbecue.

As a booster for individual attendance a drawing will be had and the lucky parties will receive a ton of coal to be delivered by the Atlantic Ice and Coal corporation, and an order for one-half dozen cabinet photographs, to be furnished by Wesley Hirshberg, while the lucky lady present will receive a five-pound box of candy, donated by Norris Candy company.

J. C. Gentry and a corps of efficient workers will be in charge of the grounds, while George Donovan, Stiles Hopkins and their committee will receive the guests. George Eubanks will provide for the transportation, and his committee has arranged for a large number of automobiles to meet at the Masonic Temple at 2 o'clock for the purpose of driving out to the grounds.

Tickets for the barbecue are $1 per plate and can be secured at the Masonic Temple or from Paul M. Coleman, secretary of the Atlanta Masonic club, whose phone number is Main 3390.

Hi-Y Club Boys Elect Officers; Fix Meeting Dates

At present meetings of the Hi-Y clubs of Atlanta officers have been elected by the youths composing these organizations and dates of meeting fixed.

The following officers were elected by the Fulton Hi-Y: Ralph Moody, president; Cecil Mason, vice president; Givens Smith, secretary; Lewis Brown, treasurer. Meetings will be held every Thursday at 6:30 p. m. in the central Y. M. C. A.

The nominating committee of the Tech Hi-Y has made the following nominations: For president, Haydon Hollingsworth and Clayton Gilbert. The three offices of vice president, secretary and treasurer will be occupied by men chosen from the following: Coleman Daniel, Harry O'Brien, J. I. Friddell, Albert Will, Colquitt Clark and Harry Cannon. Thursday at 7:45 p. m. was chosen as the meeting date.

The Boys' Hi-Y will meet Thursdays at 7:30 p. m. The following officers have been chosen: William Gale, president; Graham Matheson, vice president; Robert Pegram, secretary; W. C. Wardlaw, Jr., treasurer.

It is expected that Commercial Hi-Y will take definite action next week on a meeting date.

The Bible study program is in the hands of a committee, which has reported a definite program for next week.

COUNTRY CLUB PLANS ACCEPTED BY DUBLINITES

Dublin, Ga., October 14.—(Special.)—Plans submitted for the country club by a well-known landscape gardener of Atlanta have been accepted, the directors of the club announced today. Active work will commence on the grounds during the next week and there is every indication that the plans for an "open house" by New Year's will be realized.

The plans, it is known, embrace a golf course, a large lake, tennis courts and the usual clubhouse facilities to make it a modern one in every detail.

WALKER EXTRADITION HEARING CONTINUED

Arguments relative to issuance of extradition papers by Governor Hardwick for John D. Walker, former Georgia banker, recently arrested in Texas upon an indictment returned by the grand jury three weeks ago at Sparta, charging embezzlement, Saturday were continued to Monday.

The disappearance of Walker, formerly of Sparta, created a sensation in banking circles about five years ago. Subsequent to his disappearance, several of his chain of banks were taken over by the state banking department. No indictment was returned, however, until three weeks ago.

JUDGE C. W. SMITH SEEKS EXTENSION OF WHITEFORD AVE.

Judge Charles Whiteford Smith appeared before the street committee of council Friday afternoon with a petition containing the signatures of a large number of residents of Druid Hills, as well as residents on Whiteford avenue, asking that the city extend Whiteford avenue to Fairview road. This would open direct conection with Druid Hills.

City council had the question before it some time ago and appointed A. A. McCord to negotiate with the Druid Hills Land company for the necessary strip through its property to extend the street. Mr. McCord reported that he conferred with Forrest Adair, spokesman of the company, and that he had declined to entertain the proposition.

It is stated that if the company remains unchanged in its attitude the city will be asked to condemn a right of way for extension of the street through its property.

Word was received at the meeting that Mr. Adair wished to be heard if the matter came before the committee again and definite action on the request of Judge Smith and the other citizens who signed the petition was deferred until the next meeting.

Sentenced to Hang.

Seattle, Wash., October 14.—J. E. Mahoney, convicted of first degree murder for slaying his elderly wife, Kate M. Mahoney, and burying her body in a trunk in Lakunion here, was today sentenced to be hanged January 6 at the state prison at Walla Walla, Wash.

JEFFRIES ADDRESSES MUTUAL LIFE AGENTS

Agents of the Penn Mutual Life Insurance company heard an address on "Insurance Principals" by Vice President J. H. Jeffries, of Philadelphia, at a luncheon at the Ansley hotel Friday. Mr. Jeffries is visiting Atlanta to get a first-hand view of conditions existing here and will go to other cities before his return to the home office. H. C. Bagley and H. M. Willet, local agents, as hosts, made brief talks of welcome.

BROTHERS ARRESTED; AUTO THEFT CHARGED

C. R. Cary, 26 years old, and H. C. Cary, 23 years old, brothers, of Cary Ga., were arrested Friday by Detectives Holley and Meeks and they are being held on a blanket charge of suspicion in connection with the theft of an automobile from Mrs. A. N. Owen, of 137 Lee street, recently. The car is said to have been recovered from the bottom of the Oconee river, into which it had been thrown after being burned.

PHONE SOCIETY WILL GIVE DANCE TUESDAY

A dance will be given at the Capital City club by the Telephone and Telegraph society of Atlanta, Tuesday night from 8:45 to 11:45. Many socials, dances and plays have been placed upon the society's schedule of fall affairs. Approximately 1,000 Atlantans are numbered in the society's membership, many of whom are ladies. Admission will be obtained only by card or accompanying a member.

DINING CARS
WITH SUPERIOR SERVICE
A FEATURE OF TRAVEL
ON THE L. & N.
L&N

"There is a tide in the affairs of men, which, taken at the flood, leads on to fortune"

Opportunity may knock at your door when a few hundred or a few thousand dollars might open the door to fortune.

But—without this available money—the opportunity might pass by.

You can secure money on your life insurance policy instantly, at a reasonable rate of interest. The policy affords not only protection, but available capital when needed.

Your policy is your protection,
Your agent, your friend

Surest thing you know!

THEY *DO* IT!
We spent years experimenting with different blends of tobaccos to obtain
—a new flavor
—a more pleasing aroma
—and to obtain what is more important still—the *one thing* that smokers have always wished a cigarette *would* do—
"SATISFY!"
And Chesterfields *do* "satisfy."
For in Chesterfields the tobaccos—Turkish, and Burley and other choice home-grown varieties—are blended differently—*and better*—to give you and all smokers that greater measure of cigarette enjoyment.

They Satisfy
—and the blend can't be copied.

Chesterfield
CIGARETTES

Have you seen the new AIR-TIGHT tins of 50?

LIGGETT & MYERS TOBACCO CO.

TROUBLED WITH TETTER A YEAR
On Scalp and Body. In Blisters. Cuticura Heals.

"I was troubled with tetter for about a year. It broke out on my scalp and then spread over my entire body. It was in the form of large, white blisters, and itched and burned so badly that I scratched and made sore eruptions. My clothing irritated the breaking out on my body.

"I began using Cuticura Soap and Ointment which afforded relief, and after using two cakes of Cuticura Soap and two boxes of Cuticura Ointment I was healed." (Signed) Miss Mary Bell, R. 4, Linden, Tenn.

Use Cuticura for all toilet purposes.

Sample Each Free by Mail. Address: "Cuticura Laboratories, Dept. R, Malden 48, Mass." Sold everywhere. Soap 25c. Ointment 25 and 50c. Talcum 25c. Cuticura Soap shaves without mug.

Prices Radically Reduced on One Thousand Pairs of
School Shoes

Sizes 5 to 8.
Formerly $3 and $3.50
$1.95

White buckskin gun metal, tan calf and patent mat kid top. Principally button shoes, but a few lace in the lot. Spring heels. All sizes in the lot. Every pair from our own regular stock.

Sizes 8 to 11.
Formerly $5.
$2.45

Both button and lace shoes in this size range, but the pairs are limited and the size range is not complete, although nearly every size represented. The sale price is less than half the regular price, as you can see.

Sizes 11 to 2.
Formerly $6 to $7.50.
On sale for less than half the regular price .....
$2.95

Over two hundred pairs at this price, in black calf, gun metal, patent white tops, etc., on sale for less than half price. Welt soles and spring heels, and some low, flat heels.

Sizes 2 to 7, For High School Girls.
Former prices, $6.50, $7 and $7.50. Over 500 pairs in the lot, with every size and width. In gun metal, tan and brown calf, patent mat kid top. Lace shoes with welt soles and low, flat heels.
$4.95

On the Main Floor
Rich's
Juvenile Shoe Dept.

In by Express
100 Fine Winter Coats, $27.95

—By Friday's express, in the very nick of time, 100 coats arrived. They were needed—they were needed by us and wanted by you. For the nonce, at least, there are plenty of coats at Rich's.

—Now, these are coats of character and quality. Tailored with a precision that evokes admiration, of fabrics at once rich, beautiful and serviceable, in styles that are the despair of our descriptive vocabulary.

There are Bolivia, Velours and Normandy in belted models, loose wrappy effects, with or without fur collars and cuffs — the furs being beaverette and nutria.

—There are straight, regular and set-in sleeves, and the trimmings are silk embroidery and silk stitching, lined in printed sik.

—Brown, reindeer, navy, and other colors.

—Such coats are nugget values at $27.95.

At the Sign of the Harvest
Rich's
At the Sign of the Harvest

Central Ave. M. E. Church.

At 11 o'clock Dr. P. M. Waters, president of Gammon Theological seminary, will speak. He will be accompanied by the faculty and entire student body. During the service, the students, led by Dr. J. W. E. Bowen, will furnish music. The public is invited. It is to be a real Gammon day. At 8 p. m., President Harry Andrews King, of Clark university, will be present with his students.

Special! Saturday

We Offer 800 Pairs Growing Girls' Boots

IN BROWN CALFSKIN

$4.95

Light welt sole, military and flat heels.

THIS SHOE $7.50 LAST FALL

Signet Shoe Shop

13 PEACHTREE ST.

Specials— in our Children's Dep't—

SATURDAY

"02" A Little Gents' Tan CALFSKIN BAL— $3.95

Sizes 9 to 13½

First Steps Pat. White Top also Pat. Kid Top 79c

This Boot in Patent Leather Kid Top— $1.39 Sizes 3 to 8

We carry a complete line of the famous— "EDUCATOR" Shoes for Children

Signet Shoe Co.

13 PEACHTREE ST.

Open Till Midnight During the Fair

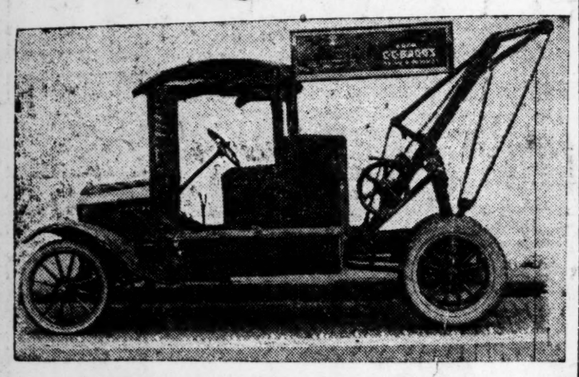

Visitors Are Invited to Use

Baggs Ford Service

Conveniently Located on Pryor Street Route to Fair Grounds

Service Truck, Labor-Saving Equipment, Skilled and Experienced Mechanics, and Prompt, Courteous Service are Some of the Advantages of Our Service

C. C. Baggs Auto Co.

Authorized Ford Dealer

95-S. Pryor M. 640

Georgia Weekly Editors Enjoy Southeastern Fair

Photo by Price.

Members of Georgia Press association who were entertained at Southeastern fair on Friday.

SERVE TAX NOTICE ON BERRY SCHOOL

As the result of notice received by state officials to the effect that The Berry schools, an eleemosynary eleemosynary institution which are institution in Floyd county, which are conducted by individual endowments, have made no tax returns for the years 1915, 1916, 1917 and 1918, Governor Hardwick has placed the matter in the hands of State Tax Collector Fullbright who in turn has instructed attorneys to serve notice on the institution to make returns within twenty days' time.

The Berry schools, which are operated by Miss Martha Berry, coming as they do under the category of a purely charitable institution, were believed to be, and have been operated under the belief, that they are exempt from paying state taxes. In so far as can be ascertained from records, no attempt has been made during the alleged period of delinquency to collect such taxes.

Notice Is Served.

On September 24, 1921, legal notice was served on the Berry schools, a corporation, to make complete returns for the above mentioned period to the tax receiver of Floyd county, the taxable items to include all real estate owned by the school in Floyd county.

The acts of 1918 specify that exemption from taxation shall be extended the endowment of colleges, incorporated academies and other seminaries of learning, when they are not invested in real estate and where such institutions are open to the general public. A re-enactment of this act is contained in the laws of 1919, page 82, No. 62, making the same provisions as those contained in the acts of the preceding year.

It is understood from state officials at the capitol that the legal status of the proceedings will remain stationary for the time being, during which time the institution has been instructed to make returns for all taxable property and other items.

It is said to be problematical as to what course the Berry schools will pursue in view of the legal notice. In case they should make no returns, it was stated from reliable sources that the tax collector of Floyd county will assess all property owned by the school.

If, in turn, objections are raised upon this procedure by officials of the institution the matter will come to a court issue to be settled in the superior court.

Doubt as to Outcome.

Certain phases of the case, in its present status, have caused state officials to express doubt as to the ultimate outcome.

In view of the fact that the school has paid no taxes for the years during which no objection has been raised in official quarters, it would be assumed, it is stated, that the school would come under the category of the non-taxable. On the other hand, if it be liable to tax, it is pointed out that it would be both an enormous and an unjust burden to collect retroactive taxes for the years stipulated.

The objection regarding its exemption from taxation appears to center around the clause of the state statute of 1919, in which it is expressly specified that such charitable institutions are exempt "when same are not invested in real estate."

It is thought future action in enforcement of the real estate clause of the state exemption act will hinge entirely upon the fact that the school is located on considerable property which is taxable, while the school itself, under the law, is non-taxable.

As understood, the tax is not upon the school itself or the endowments, but upon the taxable real estate.

The Berry school is believed to have done more for the physical, moral and educational development of the boys and girls of the north Georgia mountainous sections than perhaps any other single institution in the state or in the south.

It was organized, not as a monetary proposition, but Miss Berry was actuated solely by the desire to render service and assistance to the children in isolated regions, most of whom have no access to cities to avail themselves of the public school facilities.

Present October Is Colder Than 42-Year Average

Atlantans spoke of Friday as an ideal weather day, and it was, but at the same time the thermometer recorded the lowest temperature Atlanta has experienced since last spring, according to information given out Friday afternoon by C. F. von Herrmann, local weather recorder.

He said that the mercury dropped to 40 degrees at 7 o'clock Friday morning, and that the lowest temperature recorded here prior to Friday and since last spring was 42 degrees, which was recorded two days during this October.

"In fact," said Mr. von Herrmann, "the present October is colder than normal. For the first fourteen days the aggregate temperature is 87 degrees below the average temperature for the first fourteen days of the Octobers of the last forty-two years. In other words, Atlanta has experienced during the last fourteen days, an average of 6 degrees colder weather than is the average for local Octobers."

Mr. von Herrmann also declared that a light frost visited Atlanta Friday morning, which makes two such visits this month, the other having happened on October 9.

"It was not a killing frost," he said, "and we will not probably get a killing one until November. As for cold October days, the lowest temperature recorded on an October day during the last forty-two years was 28.4 degrees on October 24, 1917. Although, this October has started out with low temperature, it is probable that the latter part of the month will see higher temperature. It may imitate the month of March, come in like a lion and exit like a lamb."

He also stated that October is the dryest month of the year and added that the only place in the United States which reported rain Thursday was Miami, Fla., where only .28 inches fell. He added that the only rain which fell here last October was .54 inches on the 26th.

The forecast for Atlanta Saturday is fair and warmer weather. Mr. von Hermann in his remarks stated that only five cities in the United States Friday experienced temperature as low as Atlanta, and also observed that Phoenix, Ariz., recorded the high temperature of 92 degrees.

'MACK' MAKES APPEAL FOR 'TRAIL-HITTERS'

"Cyclone Mack's" sermon at the Baptist Tabernacle church last night on "How I Broke Into Society" was preceded by the rather unusual appeal for "trail-hitters."

Less than half a score responded but they came down and grabbed his hand without ostentation or the lure of revival music. Mack had called for those who heard his sermon night before last on "The Devil," and to whom the urge had been a continued dogging sensation.

There was another novel feature to the service. Here as Mack's guest at the Piedmont is George Koester, who in The Literary Digest, and on the screen is the most widely quoted paragrapher in the country. Mr. Koester came over yesterday ahead of the "Carolina Special" which is slated to arrive Sunday morning. He edits the Greenville, S. C., Piedmont and publishes the paper that first turned over its columns to support the McLendon meetings.

"I believe newspapermen are called to their work just as much as ministers of the gospel," Mr. Koester said. "The craft holds to the belief that if there are any newspapers operated in heaven they will be run by amateurs and that is one reason I try to be an exception to the rule.

"McLendon, bless his bushy headed soul, is born of God. I have followed his campaigns wherever he has been and I am here to tell you that his work lives after him. If you praying people in Atlanta will put your prayers with his, he is going to have a great revival here yet."

Some of the Mackgrams were:

"Every misconception of God really introduces a false God."

"It is one thing to have your name on some musty, dusty, rusty church record and be crusty about that and another thing to have it on the record in the skies."

"It is one thing to take the cup of communion and it is another thing to take the cup of salvation."

"Jesus Christ succeds on the heels of everybody else's failure."

"It is possible to have one's stock very low on earth and that same religious stock very high in Heaven."

MAN IS PARDONED BEFORE BEGINNING TO SERVE TERM

Nashville, Tenn., October 14. Donald Rawling, of Knoxville, whose sentence of one to five years in the state penitentiary for attempting to commit voluntary manslaughter, was affirmed last week by supreme court, was pardoned by Governor Alfred A. Taylor today before beginning to serve his sentence.

The petition for Rawling's release was signed by a large number of citizens from Knox county, including the twelve jurors who served during his trial; United States Senator John K. Shields, Congresman J. Will Taylor, of Tennessee, several city and county officials and Bishop Samuel Hargraves, negro.

Rawling shot Arthur Hendrix, a negro, who had confessed to an attempt to assault his sister. At the time of the shooting the negro was in custody of an officer and was being taken from the magistrate's office where he acknowledged his guilt.

GEORGIA PLACED IN 30TH DIVISION NATIONAL GUARD

Washington, October 14.—Allocation of states for organization of two national guard divisions was announced today by the war department.

The thirtieth division was allocated in Tennessee, North Carolina, South Carolina and Georgia, and the 39th division to Louisiana, Mississippi, Alabama and Florida.

NUT ASSOCIATION NEXT CONVENTION AT THOMASVILLE

Mobile, Ala., October 14.—With the naming of Thomasville, Ga., as the next convention city and the election of officers, the National Nut Growers' association adjourned their meeting here today. The following officers were elected:

Charles N. Simpson, Monticello, Fla., president; J. M. Patterson, Putney, Ga., first vice president; E. C. Butterfield, Winona, Texas, second vice president; J. S. Wright, Cairo, Ga., treasurer.

Executive committee: Lloyd Abbot, R. J. Bacon, B. W. Stone, J. B. Wight, Dr. C. A. Van Duger and Mrs. Thomas H. Banning. Representative in China, P. W. Wong.

POLICEMAN SENTENCED FOR ARREST ASSAULT

New York, October 14.—Policeman Charles Tighe, convicted of assaulting a woman while making an arrest, today was sentenced to from two to four years in prison. Judge Crain, of general sessions court, in imposing sentence, said it was in part a warning to other members of the police force that if they treated citizens brutally they would be punished.

Southern Shorthand and Business University

Atlanta, Ga.

The leading Business School of the South. Graham-Pitmanic, and Gregg Shorthand, Twentieth Century Bookkeeping and Touch Typewriting taught by experts. Established 56 years. Ask Atlanta's business men to recommend a good school and you'll enroll at the Southern. Send for catalog. Address

A. C. BRISCOE, Pres., or L. W. ARNOLD, Vice Pres. Day and Night Classes.

STEWART'S Under-Price Cash Basement

Special!

Boys' School Shoes

Saturday Only

At $2.95

We offer Boys' School Shoes in Black Calf Lace in all sizes from 1 to 6 for Saturday only at the very low price of..... $2.95

Special for Saturday

Stewart GOOD SHOES FOR EVERYBODY

Special for Saturday

260 Pairs Sorosis Shoes For

Misses and Children Special For Today

Among the lot are black calf, tan calf, white buck, black and gray combinations, tan and suede combinations and others.

Sizes up to 11, $5.50 to $6.00 values..... $3.85

Sizes 11½ to 2, $6.50 to $7.00 values..... $4.85

Children's Department---Main Floor

Chamberlin-Johnson-DuBose Co.

Boys' Knitted Wear

Complete lines of well-made knitted underwear are ready for boys' fall and winter wear.

Union Suits of ankle length, with long sleeves, are reinforced with tape from the shoulders, for holding pants buttons securely. The same in knee lengths, also. Drop seat. Sizes 2 to 12 ..... $1.00

The same suit, larger size, closed crotch, no buttons .. $1.50

Light weight union suits, sleeveless, knee length, taped with buttons. Sizes 2 to 12 ..... $1.00

Knitted Sleeping Garments, with long sleeves and feet. Drop seat. Buttons up the back. Sizes up to 12. Price $1.25

Boys' Pajamas

Boys' Outing Pajamas, one-piece garments, of good grade outing, trimmed in silk frogs. Sizes 2 to 8. Special values at 95c

Two-piece Suits, in sizes 6 to 16, are priced $1.50

Boys' Cambric Pajamas, one-piece garments of nice grade of cambric in pink, blue, tan or white. Silk frog trimmed. Sizes 2 to 8. These are good values at $1.00

Two-piece pajamas of same quality in sizes 8 to 18 ... $2.00

Boys' Section—Main Floor.

Closing Out Lines of Men's Knit Wear Offers Fine Savings for Today

"Duo-Fold" Union Suits in natural color—range of sizes 34 to 50. Some stout models, 38 to 44.

Sizes 34 to 46. **$4.00** Union Suits at $1.95

"Duo-Fold" Union Suits in white wool and silk mixture, cotton lined.

$5.50 Union Suits at $1.95

"Duo-Fold" Shirts and Drawers —In natural color. Shirt sizes, 34 to 46. Drawer sizes, 30 to 46.

$2.25 garments are priced **$1.19**

"Duo-Rib" Union Suits in white. Sizes 34 to 50.

$2.00 Suits are priced $1.29

"Duo-Rib" Union Suits in silver gray.

$2.00 Suits at $1.29

Outing Pajamas for men will be appreciated by many for cold winter nights.

Of good quality outing in a wide color range. Trimmed with silk frogs.

Most exceptional quality at $2.00

Men's Wear—Main Floor, Front.

Boys' Blouses in a Sale Today

Sizes, 6 to 16

$1.50, $2.00, $2.25 Blouses at

$1.00

Woven Madras of dependable quality—all well-known makes. Attached collars, most of them button down at points.

These are really good quality blouses that can be depended upon to launder well and give satisfactory wear.

All colors and strip combinations.

Boys' Section—Main Floor.

Boys' Khaki Shirts

All-wool khaki shirts are just what the boys have been asking to wear with school uniforms and Boy Scout outfits.

All sizes at ..... $3.95 and $4.95

Cotton Khaki Shirts and blouses, in all sizes, are priced— $1.50 to $2.50

Boys' Section—Main Floor.

New Silk Hosiery

Is Most Attractively Priced

Plain all-silk hose (soles and cuffs lisle thread), in pretty quality of black and brown.

Full size range, 8½ to 10.

Regular **$3.50** hose are priced for Today at— $2.49

Silk and Wool Hose---Sport Hose

Pretty new fall styles in fancy weaves, two-tone effects and mixtures. Silk embroidered clocks in contrasting colors.

New plaid effects are striking. Prices are **$2.25** to $4.50

Cotton and Wool hose will just fill the wants of many for fall and winter wear.

In black, white or brown. Pair— $1.25

Boys' Sport Sox

Imported English make—all-wool, in heather mixtures and fancy weaves. Embroidered or plaid tops.

Three-quarter sox, pair $1.95

Hosiery Section—Main Floor.

Chamberlin-Johnson-DuBose Co.

Georgia Bulldogs Are Eager for Fray With John Harvard Today

Red and Black Makes Profound Impression on Boston Experts in Final Workout.

BY CLIFF WHEATLEY.

Boston, Mass., October 14.—(Special.)—Georgia's big test with the Harvard Crimson begins within a few hours, and the Bulldog is confident of victory. These sons of the old red hills are girded for the fray, and John Harvard's offspring are in for the biggest shock of their young lives if they are under-estimating the strength of these Athenian stalwarts.

The day before the fracas was an eventful one to both players and camp followers. Starting with a sight-seeing tour shortly after our arrival at the Copley Plaza hotel—Georgia headquarters—the festivities were brought to a close tonight with a dance given in honor of the Georgians.

It was not a question of all play, however. The lads had their first whiff of the Harvard stadium's noted air currents, and conducted themselves like the veterans they are. It was a short workout but filled with just the sort of stuff that unlimbers men after the long trip this jaunt has been, and the squad is in excellent shape tonight.

Georgia Team at Maximum Strength.

Georgia is entering Saturday's combat with her maximum strength. There is a bit of concern in headquarters tonight anent that boil on "Puss" Welchel's knee, but this trouble is much better than it was 24 hours ago, and the indications now are that "Puss" is going to take up his duties when the struggle is started.

John Fletcher shows a slight limp in running, the result of a twisted ankle, but his injury is far from being sufficient to keep this fleet back on the side lines. John has been looking forward for weeks to the battle with the Crimson, and he isn't going to let a twisted ankle spoil his opportunity.

The wagering has failed to put in an appearance at the Copley Plaza, but I have been told that some bets spotting Georgia 17 points had been made. But I haven't seen any shekels passed, and if the Boston wagerers believe that the Bulldog is going to be trimmed by those figures or larger, they are not backing their judgment with their pocketbooks.

Boston Writers Are Surprised.

Boston sport writers that came out to see Georgia practice this afternoon were distinctly surprised. With all of their trick plays under cover and doing nothing but making half-hearted stabs at some imaginary opponent, the Bulldogs created a look of strength much more than these New England dopesters previously had been willing to grant them.

The truth of the matter is that Boston scribes, and I believe Harvard coaches may be included, have been asleep at the switch, and they are running a mighty good chance of paying the penalty. They don't believe up here that real football is played in the south. They make no bones about expressing the opinion that Centre was a team that the south won't be able to duplicate in fifty years—and the defeat of these same Colonels at the hands of the Golden Tornado is laid by Bostonians to the physical drubbing "Bo" McMillan and his crew took in Cambridge the week before the meeting with Georgia Tech.

The result is that Harvard is a little overconfident of crushing the Bulldogs.

Georgia to Profit By Harvard Confidence.

And Georgia is in a fair way to profit by the Crimson's mistake. The problem just now is coping with the Harvard goal-kickers, Charlie Buell and Pfaffmann. Buell ranks as just about the best in the country in dropkicking, and from descriptions of his method, he must be the ideal type of field goal scorer.

The formation from which he sends his trials is an oft-used affair at Harvard, and he is very likely to get off one against the Georgians, but if he doesn't have the hardest time sending them through the posts against the Red and Black than any opposition he has faced this season, these Georgia camp-followers are going to be the worst fooled people in the United States tomorrow night.

Compared physically with the Crimson players, Georgia suffers nothing. Her men are just as strong, just as big and probably know just as much about football. Harvard's running attack is highly developed, but Georgia has men in her line that will hold the best directed thrusts. In the kicking department, the Crimson holds the advantage; there is little to fear from passing in the Harvard scoring.

Stop Buell Is Watchword.

Stop Buell and Pfaffmann is the one thought that is going the rounds at this time, and it certainly seems to be a fairly good way to keep the Crimson from taking up a whole lot of room on the scoreboard. Randall, who will probably do the drop-kicking for the Red and Black, if this method is resorted to, is as accurate as Buell and gets fine distance, but he seems to be slow about getting them off, and the risk of attempting many would be too great. He booted eleven straights between the posts this afternoon, but the execution was slow.

Line-up follows:

GEORGIA.	Pos.	HARVARD.
Reynolds	l. e.	Fitts
Bennett	l. t.	Kane
Whelchel	l. g.	Brown
Day	c.	Bradford
Anthony	r. g.	Grew
Pew	r. t.	Hobson
Murray	r. e.	Macomber
Randell	q. b.	Buell
Harley	l. h. b.	Owen
Spicer	f. b.	Jenkins
Fletcher	r. h. b.	Rouillard

Officials—Referee, W. G. Crowell (Swarthmore); umpire, Taggart (Rochester); field judge, Merritt (Yale); head linesman, Bankhart (Dartmouth); time, 4 fifteen-minute periods. Game starts at 3 p. m., Eastern time; 2 p. m., Atlanta time.

AUBURN 56; CLEMSON 0

Auburn, Ala., October 14.—Mike Donahue's Plainsmen literally swept Clemson from further southern football consideration for this season today, when Auburn ran up 56 points, while not permitting the South Carolinians to endanger their goal line.

It was as surprising showing to even the most ardent Auburn people, as the word had come that Clemson was prepared to avenge successive defeats at the hands of Auburn.

Donahue's men showed a splendid variety of attack right after the whistle sounded. The first period fourteen points were scored. The second period netted seven more and the last half was a succession of touchdowns.

Stewart's—Hosiery Dept.

Offers Men's Lisle Sox Today At 29c the pair

3 pairs 85c

These are offered in Black, Navy, Brown, Grey and White in all sizes.
They are regular 35c qualities. Mail and phone orders filled promptly.

Stewart

—As reasonable as they are fine:

MUSE HATS

$5 and up

One Special Number of

Muse Caps for Men $1.45

See the Muse Shoes at $8.00 and the Boyden Shoes at $12.00

Geo. Muse Clothing Co.

Peachtree—Walton—Broad

Society Brand CLOTHES — Hickey - Freeman Rochester Clothes

Bob Luton Now Professional

BOB LUTON.

Bob Luton, Atlanta race demon, is slated to enter in upon his professional career today when he starts in a feature event with the world's greatest dirt track stars at the Southeastern fair.

Luton has won his spurs—he has been recognized by the International Motor Contest association, the governing body for the game in America, as a professional driver, and he will line up at the tape for the first time in the role of a professional race driver. He is well known in Atlanta, where he has appeared in several amateur races, and has always been a favorite with the "speed bugs" because of his fearless and dare-devil performances.

Luton will drive his Essex in the races today, and the little mount with Bob at the wheel will doubtless give the visiting pilots with their imported cars some real competition. In the past two days he has turned some sensational miles on the Lakewood oval, and has annexed for himself two new records. Luton stated last night that his car was in perfect condition, and that if he did not make a good showing against the professionals there would be no alibi for him.

Today is the last day for the auto races at the Southeastern fair, and a great list of events is scheduled. So far the program has been the best ever seen on the Lakewood track, there has been more real competition and hard driving than in any former race meeting, and the elimination of the dust menace has added considerable to the enjoyment of the spectators.

Football Curtain Goes Up Today

BY FUZZY WOODRUFF

Furman to Give Tech Real Battle

The curtain goes up today in the south, except in rare and isolated cases, is through fooling with its football. From now on every game that is played in this section will be a battle and in every battle the issue will, to an extent be in doubt. Thank the fates, we are through with combats in which the making of a first down by a team is something to comment on.

The Tornado gets its last warm-up today. I believe that the Tornado will be well named before it gets through with Furman. Not that the Tornado is in any danger of being counter-blasted by the Purple Hurricane, but all through that struggle on Grant field this afternoon the North avenue entry must be right on its cleats to keep its goal line inviolate.

Furman arrived in Atlanta yesterday and spent the day resting. Rest is needed more than anything else the Purple Hurricane knows about. Its membership was frightfully worn out, trying to stop Georgia's onslaughts last week and this week has been largely put in trying to recover the various parts of the machine that were left scattered about Sanford field.

But despite the harrowing experiences at Georgia, Furman believes that it is going to make a good showing against Georgia Tech. Furman believed it would make a good showing against Georgia. It did.

Billy Laval, the dry, taciturn little coach who has put the Purple on the football map, bemoans the condition of his team. That is the nature and the prerogative of a football coach. Just the same Billy thinks that he can Interest Tech.

I am firmly of the opinion that he will not only interest Tech but will interest the spectators. Laval knows that his little team will not do a whole lot of good, smashing at Tech's big line. Wherefore we are likely to see the air full of football all afternoon—and when Furman is chunking or kicking the football, the chunker or kicker knows where the football is headed.

What Do You Know About Auburn?

Any football team that has Auburn on its schedule this season will do well to take a new hitch in its trousers and a new perspective on life in general. This applies to both Georgia and Georgia Tech.

We had been hearing wierd things about Auburn all year—things to the effect that Mike Donahue had sent his old battering ram into the warehouse for good and all and was prepared to startle the world with his speed. We listened to it with interest and then went along expecting to see an Auburn team with a couple of tons in the line and four or five fullbacks playing the usual plugging game.

But these tidings from Auburn of yesterday are nothing less than startling. They are particularly startling because it seems that the advance stuff from Auburn was gospel truth—which football advance stuff frequently is not. Fifty-six to nothing. And Clemson had journeyed to Auburn confident of ruining the Plainsmen. Fifty-six to nothing. And Clemson had held Centre to two measly touchdowns with Centre playing the best football it has played in two years.

I talked to Donahue over the phone last night. "How did it happen?" I asked. "We were too fast for them," said Mike modestly. "How did you do your scoring?" was the question number 2. "Forward passing and end runs," quoth modest Mike.

Ye gods and little fishes—Auburn beating anybody by forward passing and end running. The next thing I expect to hear is that Jess Willard has become a toe dancer.

Why Southern Football Has Improved.

It wouldn't take a great mind to discover the real reason for the rapid strides made in football in the south if the person owning the mind had happened to journey out to Ponce de Leon yesterday afternoon to see the University School-Boys' High game. The answer is easy. They catching 'em young and teaching them their business.

Until we had real high school football our varsity football always limped. We are getting real high school football now. Tackling in that football game yesterday was as fierce and clean as anybody cares to see. The expertness with which the Bluebirds hit their men was a positive revelation to one who is accustomed to expect little of the prep schoolers. Fred Hager deserves the loudest and longest praises for the way he has taught the fundamentals.

And just one word more about those boys. Last year during the basketball season, the preppers ran wild. They added free-for-all fights to their every contest. Scholastic athletics were threatened.

Yesterday the game was bitterly and desperately fought. There was not one sign of rowdyism. It may have been a new prep school spirit. It may have been that the officials were excellent. The officials were Buck Flowers, Charlie Thompson and Shorty Doyal. I guess both factors had something to do with it. Anyhow, the conduct of both players and student bodies couldn't have been improved on.

Buck Flowers Likes Georgia's Chances.

Buck Flowers, the famous Tech athlete, has officiated a couple of times for Georgia this year, and he is one man in Atlanta who expects to see Georgia give Harvard a regular run for its money today.

"If Harvard tries to fool around, Harvard will get beat," says Buck. "That's one team you can't fool with. It is 100 per cent better than the Georgia team that we saw beat Alabama last year, and that's the sort of a team nobody can monkey with."

BATTLES TODAY

The games today with last year's score, where the teams met, follow:

At Atlanta—Georgia Tech-Furman.
At Cambridge—Georgia-Harvard.
At Hanover — Tennessee-Dartmouth.
At New Brunswick—W. & L.-Rutgers.
At Cincinnati—Center-St. Louis.
At Baton Rouge—L. S. U. (0)-Texas A. & M. (0).
At Houston—Tulane (0)-Rice (0).
At Lexington, Va.—V. M. I. (22)-Virginia (6).
At Jackson, Miss.—Miss. A. & M. (27)-Miss. College (0).
At Sewanee, Tenn.—Sewanee (27)-Oglethorpe (0).
At Columbia—North Carolina (21)-South Carolina (0).
At Lexington, Ky.—Vanderbilt (20)-Kentucky State (0).
At Charlotte—Davidson (27)-Wake Forest (0).
At Birmingham—Howard-Jacksonville Normal.
At Chattanooga — Chattanooga university-Georgetown, of Kentucky.
At Clinton, S. C.—The Citadel-Presbyterian College of South Carolina.
At Due West, S. C.—Erskine-College of Charleston.
At Durham, N. C.—Randolph-Macon-Trinity.
At Gainesville, Fla.—Florida (30)-Mercer (0).
At Maryville, Tenn.—Maryville-E. Tenn. Normal.
At Norfolk—George Washington-William and Mary.
At Oxford, Miss.—Miss. university (21)-Millsaps (0).
At Richmond—V. P. I. (21)-Richmond university (0).
At Roanoke, Va.—Hampden-Sidney (14)-Roanoke college (7).
At Spartanburg, S. C.—Wofford-Elon.
At Tuscaloosa—Alabama (59)-Southern Military institute (0).
At Washington—Georgetown, of Washington-Westminster.
At Washington—Catholic university-Mount St. Mary's.
At College Park, Md.—Maryland-St. Johns.
At Birmingham—Birmingham-Southern-Marion institute.
At Auburn, Ala.: Auburn, 56; Clemson, 0.
At Granville, Ohio: Dennison, 39 Otterbein, 0.
At Gambier, Ohio: Kenyon, 3 Wooster, 0.
At Jackson, Miss.: Mississippi A & M., 14; Mississippi college, 13.

MISS COLLETT MEETS MRS. GAVIN FOR CUI

Philadelphia, October 14.—Miss Glenna Collett, Providence, R. I., and Mrs. W. A. Gavin, New York, w meet tomorrow in the final round of the Berthellyn cup golf tournament at the Huntingdon Valley Country club as a result of their victories today. Miss Collett defeated Miss Edith Cummings, Chicago, 5 up and 3 to play, while Mrs. Gavin eliminated Mrs. Clarence H. Vanderbeck, Philadelphia, 7 and

AT THE STORE WITH THE STOCK

SATURDAY

A Special Offering of One Lot of 68 Three-Piece Woolen Fall

SUITS

In patterns to suit almost anyone. Sizes 35 to 40. Last year's prices on the same grade suits ranged from $35 to $60. Choice Saturday—

$25

These are wonderful values, and it will absolutely justify your making a special effort to see them Saturday.

Allen M. Pierce

Clothing—Hats—Furnishings—Shoes

17 Marietta St.

Old Father Time Is Buffeted By Demon Racers at Lakewood

Horey, in His Sensational Briscoe, Breaks Two-Mile Track Record—Luton Stars.

Old Father Time was buffeted from one end of the race track to the other during the course of Friday's automobile races at the Southeastern fair. Fred Horey, former world's dirt track champion, played the stellar role. In this he was aided and abetted by Johnny Ramey, light car champion, and the speed bugs who filled the granusand and lined the course gave the man with the scythe and the hour glass the "raspberry."

It was a great afternoon for Horey and his sensational Brisco. He broke the 2-mile track record by 4 3-5 seconds; made a new southern states record for 5 miles in competition, while breaking the local track record for the distance by 19 1-5 seconds, and won two other races of 5 miles each.

In the two-mile time trials, Horey pushed his Briscoe to the limit and made the distance in 1:39 1-5, an average of 49 3-5 seconds to the mile. In the second heat of the Atlanta derby, Horey negotiated the 5 miles in 4:15 3-5 seconds, at an average per mile of a fraction of over 51 seconds. The previous record was 4:34 4-5.

Horey's time in the 5-mile competition, in which he made the record, is better appreciated when it is recalled that a few years ago, when Barney Oldfield, master driver, met Ralph De Palma on the local course in a series of match races, the fastest time made by the winner of the 5-mile event averaged around 53 seconds.

Ramey in Limelight.

Johnny Ramey was first to get in the limelight when he broke the 2-mile track record by making the two laps in 1:42 3-5. The plaudits of the crowd had hardly died away, however, when Horey took the spotlight away from the Memphis driver.

Every race on the program was hotly contested and aroused the enthusiasm of the speed bugs to a high pitch. Bob Luton, the local boy, came in for his share of applause when he made two miles in 1:44 4-5 in his Essex, which was only a second behind the record.

In the first event Bob Maley, of Des Moines, furnished a surprise when he pushed his Ruggatti first across the wire, defeating Elmer Meyers in his Deusenberg and "Norske" Larson in his Mooney Ford.

Jimmy Toft took the second event in a Briscoe, with Eddie Burgett, and his Oldsmobile second, and Johnny Ramey third. The trio were not more than two car lengths apart during the entire three miles.

Horey won his first race of the afternoon when he defeated Anderson in a Darracq and Hoffman in a Case, who finished in the order named. He made the five miles in 4:35 3-5.

Horey Overtakes Field.

Following the two-mile trials, Horey, starting at scratch, overtook the field in 5 miles and gave the first inkling of what was to follow in his next 5-mile attempt. It took all of his ingenuity, nerve and driving experience to catch his competitors, who were sent away one at a time, ten seconds apart, giving the first car at least a half-mile start. "Norske" Larson drove his Mooney Ford to the limit and had the race won until the last 100 yards, when Horey, with a supreme burst of speed, overtook him and won by inches.

In the 5-mile Atlanta derby, the cars were started in speedway style two abreast, with six cars entered. As the cars crossed the starting line, Horey and Raimey, in the rear row, stepped on the "gas" and in less than a lap were in the lead. They fought it out for two laps, Raimey hanging on doggedly, but gradually losing distance as Horey continued to take the turns at breathless speed and thundered down the straightaways around 100 miles an hour. It was apparent that a new record was in the making, and when the time was announced he was given a tremendous ovation.

The track was in much better shape than on the opening day and track experts again took charge immediately after the races to make it even faster for today.

One of the most interesting events today will be the final of the Atlanta derby, in which Horey, Ramey, Toft and Burgett will meet. They finished first and second in their respective heats.

Another feature event will be a match race in which Bob Luton and Harry Glenn, the two fastest of the local drivers, will meet two of the visiting drivers whose time in the time trials equaled theirs.

Summary.

Event No. 1—Distance 5 miles. Light car race. Maney (Buggatti), first; Meyers (Deusenberg), second; Larson (Mooney Ford), third. Time 4:46 4-5.

Event No. 2—Distance 3 miles. Championship match race. Toft (Briscoe), first; Burgett (Oldsmobile), second; Ramey (Haynes Special), third. Time 2:51 3-5.

Event No. 3—Distance 5 miles. Horey (Briscoe), first; Anderson (Darracqu), second; Hoffman (Case), third. Time 4:35 3-5.

Event No. 4—Two-mile time trials against track record of 1:43 4-5. Bob Luton (Essex), 1:44 4-5, Johnny Ramey (Haynes Special) 1:42 3-5, Fred Horey (Briscoe) 1:39 1-5. Raimey and Horey both broke the record, the latter by 4 3-5 seconds.

Event No. 5—Distance 5 miles. Pursuit handicap. Horey (Briscoe), first; Larson (Mooney Ford), second; Maley (Buggatti), third. Time 4:36 4-5.

Event No. 6—Distance 5 miles. Second heat of Atlanta derby, first two to qualify for final on Saturday. Horey (Briscoe), first; Ramey (Haynes Special), second. Time 4:15 3-5.

Event No. 7—Distance 5 miles. Match race for local drivers. Luton (Essex), first; Trotzler (Cole 8), second. No time announced.

Clemson Absolutely Ruined By Great Plainsmen Attack

Auburn Runs Up 56 Points When Carolinians Fail to Stop Furious Offensive.

Auburn, Ala., October 14.—The Clemson Tiger was sent journeying back to his Carolina lair this afternoon after being considerably chewed up by the tiger of the plains in the annual Tiger-Tiger clash on Drake field when the Auburn Plainsmen scored 56 points while the Clemsonites failed to count.

The bleachers, all standing room and parking space were filled before the game was called at 3 o'clock. The weather was ideal with a clear sky and but little wind stirring to disturb the large number of kicks used by both teams. The Auburn team appeared on the field about 15 minutes before the game started and was greeted by the famous Auburn band playing "Touchdown Auburn," which was aided by the cheers from twelve hundred students who had assembled to see their fighting Tigers.

After two minutes of play the outcome looked decidedly in Auburn's favor. "Big Ed" Shirling opened up with his battering tactics which was evidently too much for the big Clemson linemen while John Barleycorn Shirey started his sweeping end runs. With Gibson ripping off gain after gain right and left, Ollinger's kicking was superb and time after time he sent the oval far into enemy territory.

As for the stars from an Auburn standpoint they are numbered by the number of men taking part in the game. In the line Captain Caton at center stopped many of the Clemson backs for no gain. Moulton at end and Pearce at tackle did great work for the Plainsmen.

Clemson used the "double fullback" formation with the center standing at right angles to the opposing line and passing or handing the ball to the runner. The Auburnites seemed to diagnose this formation at once and Clemson was unable to make but four first downs during the whole game.

The outstanding stars for Clemson were, Spearman at end, Harmon at quarter, and Colbert and Emanuel at the halves.

Clemson threatened Auburn's goal only once when with a series of long passes put the ball on Auburn's 10-yard line, when they attempted another pass which was incomplete.

The Line-up.

AUBURN—	Pos.	—CLEMSON
Caton, C. (Capt.)	c.	Gettis (Capt.)
Lawrence	l. g.	Bolles
Carter	r. t.	Holloban
Hill	r. e.	Spearman
Reagan	l. g.	Armstrong
Pearce	l. t.	Tennant
Moulton	l. e.	Gilmer
Gibson	q.	Harman
Shirey	l. h.	Zeigler
Ollinger	r. h.	Colbert
Shirling	f. b.	Wilhite

Substitution: Auburn—McMillan for Shirling, Garland for Ollinger, Grisham, Carter, Howe, McMillan, Knapp for Shirey, Ford for Hill, Harrison for Moulton, Ray for Reagon, Edge for Ray, Glover for Caton, Wynne for Grisham, Kirkwood for Gibson, Stewart for Wynne, Scott for Knapp. For Clemson—Williams for Colbert, Swedenberg for Gilmer, Wilson for Hollomon, Emanuel for Harman, Finckley for Tennant, Bobo for Finckley, Ray for Spearman, Webb for Gettis.

Touchdowns—Shirling 5, Reagan 1, Shirey 1, Howe 1. Strupper (Tech) referee. Thomas (Perdue) umpire.

Score by periods:

Auburn	21	7	14	14	—56
Clemson	0	0	0	0	—0

Step into 122 Peachtree today—see the new FASHION PARK SUITS and OVERCOATS

We have more of them to sell and are selling more of them than ever before.

Men are getting "clothing wise"

$40 to $65

POLLOCK & BERG

Fashion Park Clothes

122 PEACHTREE

STATIONERY

GOODHART-TOMPKINS

83 PEACHTREE

Davison-Paxon-Stokes Co.

Today

The first

Tie Sale

of the season

JUST received—a big lot of new ties—and they're beauties, too! In fact, so beautiful and of such sterling quality as to make us dare the prediction that you won't find their equal at such a price during the entire season.

Nor is there any stint in variety. Your taste can be satisfied, whether it inclines to conservative shades, or to the gayer, more gorgeous colorings.

They're of heavy, all-silk fabrics with body enough to tie neatly and wear well. Some grosgrain silks—such as you haven't seen since pre-war days.

Or, if you prefer knitted kinds, they're here, too—rounding out a remarkable collection of more remarkable values.

All-Silk Ties
Knitted Ties

Qualities Easily Worth Up to $1.50

Special

75c

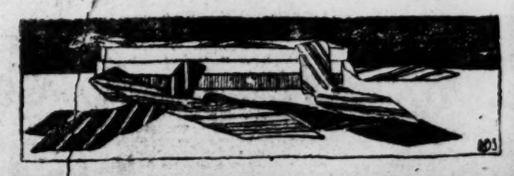

Real Football Game Today As Tornado Meets Hurricane

Flashy and Courageous Furman Team Looked to Give Georgia Tech Hard Fight.

BY JOHN STATON.

There will be need of a weather prophet or wind judge out on Grant field this afternoon. For the Golden Tornado and the Purple Hurricane will blow against each other, not the mild type of zephyr or sweet evening breeze that is so satisfying, but a real blow that blows hard. Tech, of course, is hoping to have the stronger bellows but then you must never underrate an opponent. At any rate the best game of the season so far will get under way at 2:30.

Furman comes down with the overwhelming desire to redeem the prestige lost by her last defeat. Up until 1919 Furman was a regular opponent of Tech. I believe they had second or third place on the schedule. The last time that Tech and Furman met the score was something like 70 to 0. Since that time Furman has been slowly and surely developing a formidable aggregation. Last year they had one of the best teams in the south and were given due credit for their wonderful showing. This year, with an even break of luck, the team should be even better. The players have had the advantage of one year's team work and experience. As was said Furman started building from the ground and now has become a real contender in southern football.

Town Behind Furman.

The school situated in Greenville, S. C., has only an enrollment of about 500 students. The town is solidly behind Furman. This probably accounts for Furman's good work. It is an appreciative school and works to make Greenville proud of it. It deserves great credit for the excellent showing that they have made in the last two years.

It is true that no "Speedy" Speer will line up against Tech but why worry with such men as Rhame and McManaway in the backfield.

Furman is a crowd that charges hard and fights everlastingly. They have the vicious aggressiveness of Davidson combined with the speed of Pitt. Hammet, their center, will remind you quite a bit of Dad Amis. Cool and reserved, yet having a fair degree of speed and bulldoy tenacity, he plays first backer-up and plays it well. Very few men ever come through a hole in the line without being nabbed and nabbed proper. When he hits them they back up and sit down. They don't fall their length on Hammet. People who saw the Georgia-Furman game say that he gave "Bum" Day a very good day's workout. In fact just a little bit more than the honorable "Bum" Day could conveniently take care of. McLeod is another tower of strength in the line. He is a tackler of the new school. The kind that charges in first and thinks about it later.

Real Football Game.

Most people are inclined to consider the Furman game too lightly. This is one of the greatest mistakes that a person could make. From every angle it will be a real football game. Furman has some plays that carry a continual threat. Plays that will bear watching on the part of every Tech man in the game. Furman plays the type of football that Centre employs.

A wild game taking chances on anything in any part of the field. They have supreme confidence in themselves and their position on the field does not prevent them from attempting a risky and daring play. They have everything to gain and nothing to lose. To score on Tech will be a pretty big thing. They realize it and are willing to try anything. Don't be surprised if they try a pass within their own 10-yard line or sweeping end run from behind their own goal. They are the type of players that will take a chance, a big chance in the hope that they might be successful.

The players on the Tech team certainly realize Furman's strength. Two days of hard scrimmage against Furman's formation has given them some insight as to what they might expect. And also a holy fear that one of their long passes might work for a touchdown. We have been at a harder pace this past week than we have before. The fellows are getting their minds on the game, knowing full well that Furman will be no easy meat.

So if you, general reader, had made up your mind that it was not going to be much of a game, get that idea out of your head. Come out to Grant field and see a real scrap. The line-up for the two teams is as follows:

FURMAN	Pos.	TECH
Bradley	l. e.	J. Staton
Langford	l. t.	McCree
Cox	l. g.	LeBey
Hammet	c.	Amis
Lance	r. g.	Frye
McLeod	r. t.	Lyman
Carter	r. e.	A. Staton
McManaway	q. b.	McDonough
Chewning	l. h. b.	Ferst
Rhame	r. h. b.	Barron
Dempsey	f. b.	Harlan

Decatur Beats Kirkwood.

Decatur High defeated the Kirkwood High football eleven by a score of 13 to 0 Friday afternoon at Decatur in a very fast and interesting game. Both teams played well especially in the first half, neither side being able to score.

In the third quarter the Decatur High team scored a touchdown by some good end running by Jackson and Adamson. The work of Melton and Griffin in the line was good, both aiding very materially in the scoring.

The Decatur High team scored another touchdown in the final quarter on straight line bucks and end running.

Captain Barnes and Picket played good ball for the losers.

Governor and His Staff Visit Southeastern Fair

Photo by Price.

Governor Hardwick, his staff, committee of the junior chamber of commerce, and two of the foremost ladies of the state, at the Southeastern fair Friday afternoon. Front row, from left to right: Lieutenant Colonels L. C. Brown, F. E. Wilson, F. E. Butholet, General Van Holt Nash, Lieutenant Colonel Brack Blalock, Lieutenant Colonel T. M. Zellers, Mrs. W. W. Banks, Governor Hardwick, Mrs. Hardwick, Colonel W. W. Banks and Lieutenant Colonel A. P. Spence. Back row, left to right: J. C. Robinson, secretary of the junior chamber; Lieutenant Colonel Johnson, W. M. Camp, H. P. Delaperriere, Warren H. Toole, John L. Westmoreland, president of the junior chamber; Lieutenant Colonels A. H. Van Dyke, L. J. McPhaul, J. B. Roberts, Ed A. Schiller and Willard C. Patterson.

BLUEBIRDS 14; BOYS' HIGH 7

BY ROY WHITE.

University School for Boys, 14; Boys' High, 7. Therein lies the story of one of the best prep football games of the year. The game was played at Ponce de Leon Friday afternoon before a large delegation of prep fans.

To Captain Red Laird, of the University School eleven, goes the credit of the game, for it was his quick headwork in the second quarter that gave the Bluebirds their first touchdown, and his line-smashing in the same quarter that scored another.

Boys' HIgh scored their only touchdown in the final quarter of the game when Stephens fell on the ball over the Bluebirds' goal line after Laird had failed to recover an awful bad pass after he had dropped back to punt.

The line-up:

UNIVERSITY.	Pos.	BOYS' HIGH.
Freeman	l. e.	Stephens
Richardson	l. t.	Levison
Wells	l. g.	McIntyre
Murray	c.	Bond
Quarles	r. g.	Slate
Broadnax	r. t.	Fitts
T. Boswell	r. e.	Garlington
Walsh	q.	Boland
Rubenstein	l. h.	Jameson
Laird	f.	Pool
B. Boswell	r. h.	Wallace

Flowers (T.), referee; Thomnson (G.), umpire; Doyle (T.), head linesman. Touchdowns, Laird, Boswell, Stephens; goals after touchdowns, Pool, Laird 2. Substitutes for Boys' High, Palmer for Bond, Russell for Jameson.

Prep football fans of Atlanta will have another treat this morning at 10 o'clock, when Tech High lines up against Coach Mosley's Gordon Institute.

The game promises to be one of the best grid games of the year.

The team that wins the game today will have a strong hold on the G. I. A. A., and will have to be reckoned with before the season draws to a close. So both teams are out for a victory.

MARIST BEATS GRIFFIN 24-0

Griffin, Ga., October 14.—(Special.) Coach Bean's Marist college gridders gridded the fast Griffin High school out of a victory here this afternoon when the Ivy street lads three times sent a runner across the local's goal line for a touchdown, and on another occasion were they successful with a drop kick, Mike Dorsch registering a field goal for the winners in the opening quarter. The final score was 24 to 0.

BIG RING IS ON WAY HERE

Lexington, Ky., October 14.—The forty-ninth annual meeting of the Kentucky Trotting Horse Breeders' association came to a close this afternoon with the 2:05 trot and the 2:01 pace as features. Each proved a good contest, Jane the Great winning the trot after losing the first heat to Kilo Watts, and San Ardo capturing the pace after finishing third in the second heat, won by Hal Mahone. The circuit opens its final week in Atlanta Monday.

The final heat of the meeting was marred by a bad spill when Sir Roch and Senator Wilkes went down while rounding the first turn. Charles Dean, Jr., and Harry Gray were handling the reins on the two horses. Neither horses nor drivers sustained serious injuries.

COMMERCIAL BEATS FULTON

Commercial romped away with Fulton High, 26 to 0, Friday afternoon at Grant park. The game was distinguished by ragged playing and demonstrated the fact that the Fulton team, although green and hopelessly outweighed, was a game and fighting bunch.

The line-up follows:

COM. HIGH.	POS.	FULTON HIGH
Mewborn	l. e.	Baker
Hartman	l. t.	Amason
Soul	l. g.	Bobo
Brandes	c.	Wilder
Parr	r. g.	Waits
Carroll	r. t.	Poole
Anchers	r. e.	De Jarnette
Bradley	q. b.	Stephenson
Cherry	l. h. b.	Bray (capt.)
Welch (capt.)	r. h. b.	Kiker
Deal	f. b.	Simonton

Substitutes—Fulton: Allen for Amason, Amason for Alsabrook, Alsabrook for Kiker, Kiker for Baker, Baker for Kiker, Kiker for Bray, Hunnicutt for Wilder, Wilder for Simonton. Officials—Cochran (Mercer), Umpire, Robert (Ga. Tech). Head linesman, Henderson (Emory). Timekeepers, Coaches Holt. Commercial Y. M. C. A., for Commercial: Van Buren, Briarley (Virginia), Oxford, for Fulton.

SCHWAB WINS AT INGLESIDE

BY CLIFF NEAR, JR.

Robert Schwab defeated Marion Rosenberg in a spectacular match Friday on the Ingleside course and won the right to engage in the semi-finals of the club championship tournament.

It was a match replete with interest. Both are excellent golfers and all pre-match wagers were even. Why did it not prolong until sunset, as was expected? Merely because Mr. Schwab had the more deadly punch.

At the finish of hole 16 both players were even. Rosenberg copped the next one, and had Schwab dormie one. It was then that the gallery expressed sympathy for Schwab, judging that he was ready to give up.

But, not on your life! He took hole 18 and with the sangfroid of a tried veteran took the next one. It was over, and Mr. Schwab had the right to say: "I'm good, for I was once lucky enough to win from Marion Rosenberg 1 up in 19 holes." And by way of parentheses, a man who can say that is saying something which would make any member of the Ingleside club sit up and take notice.

In the semi-finals, Schwab will meet M. A. Ferst, while Leonard Haas will lock horns with William Kingdon. Those semi-final matches were slated to come off Saturday, but they have been postponed on account of the Tech-Furman football game.

Ansley Park.

Stewart Chalmers, Ansley park professional, lured a pair of players to his course Friday, much to the joy of one and to the chagrin of the other.

W. Zode Smith in his second round match with Dr. J. P. Kennedy for the club championship, won easily 5 up and 4 to play.

At Druid Hills no matches were played Friday and the same can be said of East Lake. A number of aspirants for the championship of the Women's Southern Golf association are practicing on the latter course and the course has been barred to further club tournament play. For that reason the finalists, R. P. Jones and Chick Ridley, in the Atlanta Athletic club championship tournament, must delay their try for the cup until the ladies' tournament is over.

DUBLIN HI 27; SAVANNAH 6

Dublin, Ga., October 14.—(Special.) In the greatest football game ever played in Dublin the Green Hurricane eleven defeated the fast Savannah High school team this afternoon by the decisive score of 27 to 6. The visitors' only points were scored on two field goals, both from the 32-yard line by W. Connor in the final quarter of the game. The teams were about evenly matched in weight, and both played hard ball throughout the fray.

Tech Freshmen Meet Alabama's At Grant Field

The Georgia Tech freshmen get into the swing of their season this afternoon. This afternoon's game will be one of those intercollegiate affairs that are so much craved by the freshmen. The University of Alabama freshmen will furnish competition for the crew of George Griffin.

EDITORS, GOVERNOR AND CHIEFS AT FAIR

Continued from First Page.

of guimpes and yokes and panels and the various other sartorial furbelows with which woman adorns herself and the bare places in a home.

The stock barns get their quota. Those who know nothing better than the razor-back shoats they have tried to avoid running over as they sped along country roads, wonder how pigs get so plump, and there is no one with sufficient savior faire to keep from marvelling at the broad stretches of back—smooth as a billiard table and almost as wide—with which expert riasers of fine cattle manage to roof their specimens of stock.

But no matter how much knowledge the fair may yearly pour into the gray matter of those who attend it—that's not all. There is the midway to consider. Calling people's attention to the midway at the fair is like calling attention to Babe Ruth when he is at bat on the Polo grounds. He's the main squeeze, and from the viewpoint of the public, the midway at the fair is the main squeeze also.

Fine Midway Offered.

The C. A. Wortham shows have charge of the people's amusement this year and they are doing the job right well. In addition to the things they have brought along for barkers to bark about, the riding devices are as popular as they have ever been, and as soon as the sun gets ready to set itself behind the western hills, the crowd starts milling and tickling noses with feather dusters up and down the slopes of the park which hold the attractions.

The fat lady, who has gained weight to such an extent during all the years of her existence that she now tips the beam at 615 pounds, sits—she can scarcely stand at all—in ponderous antithesis to the human skeleton. The giant—not from Cardiff this time—has it over the midgets like a Liberty dollar over a Canadian dime, and up and down the extent of Joyland, or whatever foolish name it is they call it, there are things just as peculiar and unbelievable. There is where the kids shine. You can't make a 10-year-old show much enthusiasm over an exhibit of boll weevils in their swaddling clothes, but put him on the midway, in a flock of freaks, and watch him go.

The automobile races are better than usual this year. Witness to which fact is that two records were broken Friday afternoon while Wedemeyer's band played "Haven't We Acquired Amusement?" and other rabid selections. There is a jazz orchestra in the automobile building, to harmonize with the motors, so they won't skip while being demonstrated, and there is a jazzier band—equipped with a saxophone and a tremulous trombone—that holds forth on the dance pavilion behind the grandstand.

All this music, in addition to the fine array that toots it up on the carryalls and carousals.

Among the Georgia editors were William G. Sutlive, Savannah Press, president Georgia Press association; D. S. Shannon and wife, Commerce News; F. B. Simmerton and daughter, Clarkesville Advertiser; L. L. Morris, Hartwell Sun; J. M. McDowell, DeKalb New Era; Pinton Coffee and wife, West Point News; O. W. Passant, Newnan News; E. W. Ray and wife, Acworth Post; H. S. Parrish, Sparks Eagle; M. C. Green, Jones County News; C. B. Roundtree and wife, Wrightsville Headlight; C. G. Penns and wife, Butler Herald; Otis Brindy, Cobb County Times; C. E. Morcock, Gwinnette Journal; G. H. Pryor and wife, S. G. Pryor and wife, Fitzgerald Herald; H. M. Stanley and wife, Georgia Publisher; Clark Howell, Jr., Constitution; J. L. Patterson, Atlanta Journal and others.

GOOD things from 9 sunshiny climes poured into a single glass for you.

The Coca-Cola Co. Atlanta, Ga.

Clearance Men's Suits and O'Coats

50 3-Piece Suits Sizes 32 to 40

25 Overcoats All Sizes

$12.50

ALL WOOL Suits and Overcoats—good styles, the proper Fall weights. But they are "remnants" from our recent sale and in order to move 'em today, Saturday, to make room for new things coming next week—*regardless of cost or value*—you may take your choice at the low price of $12.50.

Z. A. TERRY Co. 9 EDGEWOOD AVE.

Men's Dept., 8 Alabama St.

Stewart's Ball Strap Brogue

A Wonderful Value

at $7.50 the pair

This is a new Golden Brown Scotch Grain Calfskin Shoe with square receding toe and wingfoot rubber heels.

It is a real high quality shoe that every man will appreciate.

Our Service-by-Mail Department Is Prepared to Give Prompt Attention to Out-of-Town Customers

A Great Value at $7.50

Stewart GOOD SHOES FOR EVERYBODY

An Extra Fine Shoe for $7.50

Daniel Bros. Company

Headquarters for Hart Schaffner & Marx clothes.

While the Fair is going on in full swing---our store is in full swing of selling activity

It's because the people of the south have learned to appreciate the good quality and low prices they get here.

Many special offerings for Fair visitors and a free ticket with every $10 purchase

Daniel's fine suits and overcoats

$36 $38

Hart Schaffner & Marx clothes $38 and up

Daniel's fine shoes $7.85

Scotch grain and French grain brogues, straight and wing tips ---some have brass eyelets. Plain shoes, too---lots of 'em to choose from at this price.

Wool sweaters $8.95

Shaker and Jumbo knit, colors—brown, gold, red and white.

Union suits $1.50

Comfortable, well made, perfect fitting garments, medium and heavy weight; other big underwear values.

Wonderful hat values

$4

These four-dollar hats are the talk of the town, our $5 and $6 hats are big values, too. Stetson hats at $7.

Special shirt offerings

$1.65

Shirts that will stand the hard knocks of business wear, yet are extremely dressy and will serve equally well for all purposes. You ought to see the many different patterns.

Necktiesa'plenty

priced so you can afford to buy a dozen or more

When you look around in our Tie Department you'll find prices that remind you of long ago. You'll find styles and patterns that'll appeal to you.

85c

For a special lot of fine silk ties in small and medium shapes, neat stripes, figures and plain colors.

Fall caps $1 to $3½

Folks say business is dull—our business is good; perhaps it's because we are satisfied with a small margin of profit

If you are not acquainted with our goods, our policy of satisfaction or money back, come in and get acquainted

You save most here—see if you don't

Daniel Bros. Company

Founded 1886

Home of Hart Schaffner & Marx fine clothes

45 to 49 Peachtree

THE CONSTITUTION
The Standard Southern Newspaper.
Published Daily, Sunday, Tri-Weekly.
CLARK HOWELL
Editor and General Manager.
Directors: Clark Howell, Alcert Howell, Jr., E. R. Black, H. W. Grady, Clark Howell, Jr.

THE SOUTH'S STANDARD NEWSPAPER · CONSTITUTION · WISDOM · JUSTICE · MODERATION · ESTABLISHED 1868

Entered at the postoffice at Atlanta as second-class mail matter.
Telephone Main 5000.
ATLANTA, GA., October 15, 1921.

SUBSCRIPTION RATES.

	1 Wk.	1 Mo.	3 Mos.	6 Mos.	1 Yr.
Daily and Sunday	20c	90c	$2.50	$5.00	$9.50
Daily	16c	70c	2.00	4.00	7.50
Sunday	10c	45c	1.00	1.75	3.25

Single Copies—Daily, 5c. Sunday—10c.

J. R. HOLLIDAY, Constitution Building, sole advertising manager for all territory outside of Atlanta.

The Constitution Washington office is at the Raleigh Hotel. James A. Hollomon, correspondent.

THE CONSTITUTION is on sale in New York city by 2 p. m. the day after issue. It can be had: Hoffding's Newsstand, Broadway and Forty-second street (Times building corner); Schultz News Agency, at Bryant Park, and Grand Central Depot.

The Constitution is not responsible for advance payments to out-of-town local carriers, dealers or agents.

Member of the Associated Press.
The Associated Press is exclusively entitled the use of publication of all news dispatches credited to it or not otherwise credited in this paper, and also the local news published herein.

WORKING A HARDSHIP.

A news story in this issue of The Constitution gives an account of action that has been taken to collect back taxes, covering several years, from the Berry Schools of Rome.

From the purely legal standpoint the state may have the right, as well as the power, to collect this money; but for it to exercise that right and power would put Georgia in the attitude of resorting to a technicality of the law as a means of imposing a grave hardship upon one of the most deserving institutions in the state for the sake of a few dollars.

For twenty years the Berry schools have been ministering to the physical as well as to the moral, spiritual, educational and industrial needs of worthy mountain boys and girls of this section.

The institution, struggling through countless vicissitudes, has rendered wonderful service, providing educational facilities for needy boys and girls of the south—through whose veins courses the purest Anglo-Saxon blood to be found on this continent.

Necessarily it is not and never has been self-sustaining.

While entrants who are able to pay are charged a nominal tuition fee, the Berry Schools organization does not recognize poverty as a barrier to education, and no applicant has ever been turned away on account of inability to pay—although only this year something like 400 have been recorded on the "waiting list" because the institution has reached the limit of its capacity and resources, and is unable to take them in.

It has no permanent endowment fund, but is supported year by year by personal contributions; and it is solely by that means that it has been developed from a one-room log cabin to its present proportions.

Today it is providing homes and education and wholesome, enlightened Christian atmosphere for approximately 700 pupils and students—for the most part Georgians—ranging in age from early childhood to middle life.

For the most part, this money has been contributed by men and woman from outside of Georgia—benevolent men and women of the north, east and west, who have been made acquainted with the educational plight and the spiritual needs of the mountain folk of the south; whose hearts have been touched in their behalf, and who have felt that in aiding this institution they were helping humanity and contributing to the human welfare of their country.

From the people of Georgia the Berry Schools have received little but praise, comparatively speaking. It is certainly as little as the state can do to invite and encourage outside contributions with the assurance that they will not be taxed.

For the state now to compel the institution to pay taxes—especially taxes accruing through a long period of years, during which it was never called upon even to make assessment returns—would not only cripple it financially, but savor of a spirit of ingratitude and lack of appreciation that would manifestly work great hardship on the school and hurt its standing with its non-resident contributing friends, who are willing to give for the benefit of the deserving people of the mountains, but not to enrich the state treasury.

According to the letter of the 1918 educational-endowment exemption law, it may be that the Berry institution is liable to taxation; but certainly that was not the intent of the legislature, nor is it the spirit of the law.

If the Berry plant is subject to taxation, while the various splendid denominational and privately-endowed educational institutions in the state are exempt, the fact is due obviously to a technical oversight, and it no doubt will be corrected at the earliest opportunity!

The state taxation authorities can well afford, now that the point has been raised, to let this matter rest in abeyance, at least until after the general assembly is given an opportunity to pass on the matter next summer.

Surely the state of Georgia can not afford to put itself in the attitude of crippling such a splendid institution as the Berry Schools, nor of impeding in any measure the magnificent work it is doing for poor and deserving boys and girls of the mountains.

THE TOLLS QUESTION.

The administration is still on tender hooks regarding the Panama canal tolls question.

The senate has passed a bill exempting from tolls all coastwise ships of American registry passing through the canal.

While the bill is in perfect accord with a plank in the platform upon which President Harding was elected, and regardless of the fact that Presidential Candidate Harding, in his speech of acceptance, explicitly endorsed that plank, the president, nevertheless, let congress know that he regarded action on the matter at this time as undesirable.

He took the position that, since Great Britain has formally protested against the enactment of such legislation on the grounds that it is violative of her rights under the Hay-Pauncefote treaty, agitation of the tolls exemption question, and especially affirmative action upon it, would embarrass the administration and probably interfere seriously with the workings of the international armaments limitation conference soon to meet in Washington.

The president has not said so in so many words, but undoubtedly his candid opinion was expressed by his recent opponent at the polls, Ex-Governor Cox, of Ohio, in a message to the democratic club of southern California, in which the Ohio statesman said—

"The spectacle of regarding the Hay-Pauncefote treaty as a scrap of paper, just as we begin conference with a group of nations on disarmament, is a commentary on the behavior of a country whose life and traditions have been above reproach."

Had President Harding not publicly approved the free tolls plank in the republican platform he would have been in position to openly oppose congressional action in keeping with it; in which event he undoubtedly would have been able to forestall what has been done by the senate.

His position would have been analogous to that of President Wilson shortly after he took office.

The democratic platform of 1912 contained a free tolls plank, but Mr. Wilson never endorsed it. He made no reference to it one way or another during his campaign, and immediately following his induction into office he came out openly against it, and brought congress to his view of the question.

It is to be hoped that action by the house upon this bill may be deferred, at any rate, until after the international conference adjourns; and that it will then be killed; for what Governor Cox said about the principle involved in the proposed legislation is right.

A sacred treaty should not be made a "scrap of paper" by this country.

"DINNER BELL TIME."

If we needed one word of cheer for harvest time in Georgia we would have it in this appetizing paragraph from The Commerce (Ga.) News—

"It's digging potato time, 'possum hunting time, roast beef time, rabbit time, spare-ribs time; yes, thank goodness, it's chitterling time. Ring the bell, blow the horn. Put the big pot in the little'un. Ring the bell. Say grace. Go to it!"

That's a real, home-like call to happiness! While setting the table and crowding it with Plenty, it also says the grace! It's breakfast, dinner and supper bell time, all together, in the hearty, old home places, and it's high time for the gloom-folks to get back home, where there's so much of everything good there is no danger that any will be denied.

Even if they didn't contribute their rightfully expected share in working for the prosperity, there'll be enough to pass around!

And this gives hope and heart, not only for the present, but for the great, good things another year will have for us.

Another year of work to keep the home-markets well supplied; to put more money in circulation, and to make Georgia the abiding country of good times.

Even if the "October wine" is all in the air, the dry agents are well equipped with airplanes.

Prosperity has established its headquarters at the Southeastern fair.

Just From Georgia

BY FRANK L. STANTON

The Little Ones.

I.

It may not be, dear hearts, that I shall live
To time your footsteps through the echoing years;
I have given you all my poverty could give;
Love's tenderness and tears.

II.

I wish you stars in heavens of deepest blue—
Great stars of promise, and unclouded suns;
Through strife and sorrow I have leaned to you—
Dear, and undreaming ones!

III.

So, when the Night shall fall—the Night so long—
Bringing to me no burdens which life bears,
Say in that time: "He gave to us Love's song—
Love's tenderness and tears."

* * * * *

No "Sham Battle" Then!

That reminiscent confederate veteran, Colonel John E. Finch, of The Greensboro Herald-Journal, writes:

"A few days ago five thousand marines had a sham battle on the same battlefield in the Wilderness, between Orange Court house and Fredericksburg, Va., that Lee's army and Grant's army had a fight on in 1864. It wasn't no sham battle—the one in 1864. General Longstreet was wounded in that fight. General "Stonewall" Jackson was killed near there. The south lost some of the best generals it had in that neighborhood. The road running through the Wilderness in 1864 was a plank road. Very little artillery was used in the fight at the Wilderness, and that was placed on that plank road. The Wilderness at that time was a perfect hog mire. We suppose it has been drained since that time if not it was a mightly poor place for a sham battle!"

* * * * *

The Home-Word.

Doin' as well as well can be—
Fruit o' the field and the friendly tree;
The land of old
Gives the new time gold,
The herds hide the hills
With wealth untold!
The harvest plenty is scattered free—
Doin' as well as well can be!

* * * * *

The Far-Reaching Ad.

Story of the ad that was read around the world, as The Waycross Journal-Herald tells it—

"A Waycross lady wrapped a bundle in The Journal-Herald and sent it to a relative, who is a missionary in China. Eleven weeks later she received a letter from the relative asking if there was any chance of getting a pair of number six shoes that had been advertised in a local store. That ad didn't cause a sale in that particular instance, but it was possible."

* * * * *

Old-Time Gospel.

That old song's good
The world around:
"You can't keep a squirrel
"On the ground!"
He's up and gone
Like a streak o' light,
And he stores up the plenty
When Winter is in sight;
Better heed the lesson
That he's teachin' right:—
"Can't keep a squirrel
On the ground!"

* * * * *

Home-Town Talk.

The nearest to "brown October ale" that can be secured in this October A. D., is not brown but white, with all as a chaser.—Stuttart Arkansawyer.

"It's the easiest thing in the wor'd for a man to play sensible," says a magazine writer. The easiest thing in the world is for a man to play the pluperfect fool. Anybody who's had experience knows that.—Houston Post.

The paragraphers just won't be good. They won't even pass up the inscription of a Dalton widow on the headstone of a deceased husband—"Rest in peace 'till we meet again."—Madison Madisonian.

* * * * *

Nothing to It.

A prose-poem thought from C. T. Davis—

"If there were anything
To the current superstition
That no man is able
To mail a letter,
There wouldn't be
So much juicy reading
In the breach of promise suits."

Dreams of Yesterday.

Where the sunset glory lingered in the Autumn's crimson glow,
With a glance she swept the meadows, where the shadows deeper grow,
For she did not see the shadows, nor the phantoms there at play,
For her busy soul was dreaming all her dreams of yesterday.

Brow of girlhood, once so tender, now all marked with lines of care,
Hand of Time, forever busy, left his print of sorrows there;
Auburn hair, a woman's glory, now bestrewn with threads of gray,
While she dreamed in silent wonder all her dreams of yesterday.

Once again she heard the whisper of a lover at her side,
Once again she felt the blushes maiden shyness could not hide;
Then she closed her eyes in silence, like one bowing down to pray,
Blessing Fate for leaving still her sacred dreams of yesterday.

Mingled with life's sweetest music, woven as a silver string,
Comes an echo, soft and tender, in the lisp of one sweet thing:
And the Mother eyes grow pensive, as they wander far away,
Seeing yet the baby laughter in her dreams of yesterday.

—H. E. HARMAN.

Federal Reserve System Is Strongly Defended By Atlanta Attorney

BY JAMES A. HOLLOMON

Washington, October 14.—(Special.)—Members of congress, and federal officials irrespective of party, are highly commending a spirited defense of the federal reserve system, appearing in pamphlet, written by Hollins N. Randolph, of Atlanta, and extensively circulated in Washington this week.

Mr Randolph is an attorney for the federal reserve board, but his "reply to the critics"—of which, unfortunately, the south has contributed the major portion—is a broad-visioned, unanswerable analysis of the law and administration, told with such a simple force that it meets every objection raised by the enemies of the system, whether actuated by political or other motives.

The article by Mr. Randolph is too long for entire publication here, but I know a review of it, touching the salient features, will be interesting, for if the south, in the trying days from which it is emerging, ever felt strong arm of federal aid in any particular it has in the benefits accruing to it through the agency of the federal reserve system, and its correlative agency, the War Finance corporation.

* * * *

Board Does Not Dictate to Banks.

It has been freely charged that that federal reserve board operates and gives directions to the federal reserve banks, as if the members of the board were the directors of the banks.

This is wholly a wrong idea, because the federal reserve board, under the law, has no more control over the federal reserve banks than the comptroller of the currency has over the national banks.

This particular criticism is dealt with by Mr. Randolph strongly and convincingly.

Another criticism almost in universal circulation is that during 1920 the federal reserve board adopted the policy of contracting credits. He takes the position in the article that if they did adopt any such policy the results of the operations of the banks would reflect such policy. He proceeded to set out the figures which unmistakably show that the loans and discounts of the federal reserve banks increased during that time very nearly one billion dollars. The article proceeds on the idea that the figures themselves expose completely the fallacy of the criticism.

Another criticism almost universally made, and particularly in the south, also the west, is that the federal reserve board, during the same time, adopted the policy of withholding credits to the agricultural and live stock industries.

Again, however, if the board adopted any such policy, or the federal reserve banks adopted any such policy, the same necessarily would be reflected in the figures showing the actual results.

To show how ridiculous that charge is, the figures show that on January 31, 1920, the Federal Reserve Bank of Atlanta held agricultural and live stock paper in the sum of only $693,000, whereas, on July 1, 1921, loans of this character had expanded in the Atlanta bank to the amount of $14,926,000. I give the figures for the whole system, and commencing with January, 1920, the loans of this character amounted to $56,905,000, whereas on June 30, 1921, they amounted to $234,132,000.

* * * *

Meeting Criticisms Of Board's Earnings.

Another criticism very widely circulated is to the effect that the federal reserve banks showed earnings in 1920 of 158.4 per cent. Mr. Randolph shows in the article that these earnings were derived from the use of the reserve deposits which the member banks have to carry with the federal reserve banks, and from the use of federal reserve notes (furnished free by the government) not covered by gold.

The sum and substance of it is that after taking all of their resources into account, the federal reserve banks in 1920 earned only 2.9 per cent. This is not fiction, but it is a fact.

The critics of the federal reserve banks have proceeded on the idea that the only funds they had available for loans was capital stock. But, as a matter of fact, the member banks are required to carry their reserves with the federal reserve banks, as much so as they are required by the same law to subscribe to the capital stock of the federal reserve banks.

In other words, under the law, the member banks have no more control over the reserves which they have to carry than they have over the sums which they have to contribute by way of capital stock.

Also, the government itself is the principal partner in this banking enterprise, because during 1920 it furnished the free use of $1,800,000,000 of federal reserve notes, to the federal reserve banks.

The federal reserve act authorizes the federal reserve board to impose a tax on these notes, but the federal reserve board has never imposed such tax, because, under the federal reserve act all the earnings above 6 per cent to the stockholders (the member banks) and 10 per cent for the surplus fund, goes to the United States government anyway.

Any one can see that it would be a perfectly useless piece of work for the federal reserve board to direct the excess earnings into the treasury by way of tax, because, under the federal reserve act, these earnings go into the treasury anyway.

* * * *

That "Progressive" Interest Rate.

Another very severe criticism against the federal reserve is what is known as the "progressive" interest rate, imposed in 1920. This is also a very technical matter interesting for the most part to bankers only.

The federal reserve act requires all of the federal reserve banks to treat all of the member banks alike in the matter of loans, but experience has demonstrated that banks are like individuals—some of them are constant borrowers, while others do not borrow at all. Some of them try to borrow more than their share, and some practical method had to be devised, says Mr. Randolph, so that the directors of the federal reserve banks would and could, in fact, treat all the member banks alike.

One can see, for instance, that if one-half of the members of any particular federal reserve bank should get to the "trough" first and borrow all of the loanable funds of that particular bank before the other members came forward and demanded their share of the loanable funds, there would be nothing to lend to the other one-half of the members. To prevent that, the "progressive" interest rate was devised, and its object was to prevent any one bank or group of banks from getting more than its ratable share through the imposition of an increasing rate on the excess above its share.

* * * *

Did Not Contract Issuance of Currency.

Still another criticism in general circulation is to the effect that during the period the federal reserve board deliberately contracted the issues of currency in the country.

If that charge was true, such a policy would necessarily be reflected in the figures. Mr. Randolph, therefore, ascertained the figures and they show that the opposite policy was adopted, if any policy on currency issues was adopted.

The last criticism considered in the Randolph booklet is also very important. It is freely stated that the federal reserve banks instructed their member banks to tell their customers that they must pay up their loans, so that they, member banks, in turn could pay the federal reserve banks.

Not a single one of the federal reserve banks adopted any such policy, he says. The fact was that many of the member banks were extended at the time and in order to get their loans paid they "passed the buck" to the federal reserve bank.

The federal reserve banks, however, were blissfully ignorant that many of the member banks were telling their customers that they must pay their loans, giving as a reason that the federal reserve banks were calling their loans.

It must be understood that the federal reserve banks do not deal directly with the public. They deal only with other banks, and never come in contact with the public. Hence it was that the federal reserve banks did not know that many of the member banks were adopting this plan to get their own loans in.

The customer, thus dealt with, himself not coming in contact with the federal reserve bank, naturally enough took as truth the statement made to him by the officers of his own bank, and no doubt many times went away very much put out with the federal reserve bank.

One can see at once that there could not have been any truth in any such statement, because, in the first part of the article, the writer shows that during the time all of the federal reserve banks extended their loans nearly one billion dollars.

In other words, it would have been a perfectly needless performance for the federal reserve banks to tell their member banks that they must tell their customers to pay up so that they (the member banks) could pay the federal reserve banks, and yet at the same time very greatly extend the amount of credits to the member banks in the aggregate.

* * * *

Why the Public Is Sometimes Misled.

In general, it may be said that one of the principal causes for prevailing discontent is due to the fact that under the federal reserve act the federal reserve banks cannot come directly in contact with the public.

Of course, any member of the public could, if he were so inclined, go any day to his federal reserve bank, or write to one of its officers, and obtain at first hand information about the system. But people are too busy with their own affairs to do that. Most of them, therefore, get their information about the federal reserve system indirectly, and it is not to be wondered at that the vast majority of the public have an honest misconception of the workings of the system.

We all know perfectly well, none the less, that error will go for truth until it is corrected.

Mr. Randolph has performed a real service in correcting the errors, and doing so in a spirit of consideration and fairness.

Six Months' Change Vindicates Wilson

Editor Constitution: Having been a close reader of Frank H. Simonds' syndicated articles, appearing in your columns for years—even a student of them—I take the liberty of calling your attention to proof of a great change that has evidently taken place in Mr. Simonds' viewpoint since Mr. Harding took the helm at Washington—as evidenced in his last article.

Only a few days after Mr. Harding's inauguration Mr. Simonds made the statement, substantially, that the civilized world was practically at Mr. Harding's feet, that Europe would have to wait upon the pleasure of Washington in practically all things. . . . This was only a few days, I believe, before the advance of the French troops into the Ruhr, or some such momentous event.

A number of other vital happenings having intervened since that time.

The second sentence in Mr. Simonds' article of yesterday reads:

"At last it is beginning to be appreciated that so far from dictating the terms of a new international agreement to a willing and waiting world, the Washington conference and the American representation therein are going to face all the old difficulties of Paris plus those which our attitude since Paris has raised."

Now the question arises, if the world was at our feet in March, why such great difficulties in November?

Is it beginning to dawn upon the minds of the American egotists who thought the world would remain at our feet that there were real difficulties at Paris which our then president met in a more practical manner than he was given credit for, and that by dishonoring him and ourselves we have raised up new problems to plague us?

Whether the Washington conference is a harbinger of the "parliament of man, the federation of the world" or not, it is good to see this change in the attitude of Mr. Simonds, whose ideal has evidently been more in keeping with the old schools of Michaevelli and Lord Bacon diplomacy.

C. C. BOWLING.
Atlanta, 603 McClure Bldg.

IDLE FREIGHT CAR TOTALS DECREASE

Washington, October 14.—Idle freight cars on American railroads numbered 375,370 on October 1. Thirty-nine thousand three hundred twenty-eight less than on September 23, and materially less than on any recent reporting date, according to a report today by the Association of Railway Executives. Of the total surplus cars, 202,950 were in need of repairs.

The Best Way to Handle City's Traffic Congestion.

Editor Constitution: The proposal to engage a traffic expert to instruct our police force in traffic regulation occurs to me as a needless expense and a waste of the taxpayers' money. The five hundred dollars suggested as the expert's fee would buy two motorcycles and even two such machines painted red, without officers, and standing alongside the highways would exert a far greater effect on traffic than the same amount of money spent for advice.

The traffic conditions of Atlanta can be divided into two phases—the downtown congestion phase and the reckless driving phase in the outlying districts. While the two phases are related to some extent, they require different remedies. Considering the downtown congestion first: We have only three bridges to carry the north and south traffic (not counting Washington street viaduct, which is not accessible at present). The Whitehall viaduct and Forsyth viaduct are really the two that carry the greatest load, because Broad street does not go anywhere directly and all Broad street traffic pours either into Whitehall or Peachtree or Forsyth streets. Peachtree and Whitehall streets are the main and almost the only arteries for north and south traffic in this great city; they simply cannot accommodate the traffic in rush hours. Broad street bridge is the oldest in Atlatna and when it was built, Broad street no doubt looked as long as the Roswell road does now. The Forsyth bridge was built in 1893, the Whitehall viaduct in 1901, and the Courtland viaduct in 1906. Since the Whitehall viaduct was built the population of Atlanta has increased from 90,000 to 250,000, and the traffic north and south has increased at least ten times—just think of the increase in number of street cars, to say nothing of autos; and twenty years ago not an automobile was running here.

While the Washington street viaduct was built fifteen years ago, it has never carried the traffic it could easily accommodate on account of its approaches, particularly Courtland street. The only cure, and there is only one in my opinion, is at least three more arteries to relieve Whitehall-Peachtree. Now, the Spring street bridge and the paving of Spring to Peachtree will supply one artery that will relieve congestion wonderfully. The paving of Courtland street will supply another and Piedmont when paved will supply the third artery. There is already an underpass under the railroads on Piedmont avenue. The expense to the city will be small for the paving of Courtland and Piedmont, as this could be done under the ten-year plan. It is not necessary to do any regrading on either of these streets as automobiles travel uphill as well as down, a smooth pavement is all that is needed to draw this traffic. The cross-town blocks between these arteries should be paved so as to make all accessible, and when this is done the congestion will disappear. Bridges on Pryor and Central avenue would also help wonderfully and should be built. When these arteries are paved, they will at once become boulevards and will carry almost all the auto traffic. Then the street cars can enjoy the center of town and better serve their numerous patrons.

Another thing—if the Marietta interurban cars were turned into Fairlee or Cone instead of Forsyth, it would expedite traffic on Forsyth street. Also if the Decatur, Ga., cars were turned into Ivy instead of Pryor it would help traffic on Pryor street. Perhaps an underpass for street cars at Central avenue or Pryor street might be feasible. It certainly would help to spread out the cars going north and south, instead of having every car go into town and cross our overloaded bridges.

The matter of traffic congestion is a matter for our planning commission, for it is a matter of highways. It would be well to have a building line established on Courtland and Piedmont before they are paved, with a view to widening them in future. When this is done it will be necessary to provide another route to West End; perhaps this could be done via Washington street and Georgia avenue.

Now for the reckless traffic. There is just one thing that will stop reckless driving and that is certain punishament for the driver. The motorcycle officer in motion or at rest exerts the most powerful influence on the highways and an increase in this department is indispensable, but as it is impossible to have enough motorcycle officers to be everywhere, at once, I think if a vigilance committee of automobile owners was formed it would have a powerful effect. Suppose 2,0 0 owners with the insignia V. C. in red on their windshields would agree to report all cases of reckless driving observed by them. Let them take the number of the car, fill in number on a printed postcard and mail to the police. Let such report cards be handeld by special officers assigned for this work; their duty to be the making of cases and serving subpoenas on receipt of postcards. Perhaps for the first offense, the reporting member of the V. C. need not go to court, and in case the defendant pleaded not guilty, the experience would prove a salutary warning to him. The report cards should be filed by name and by number, and in case the same offender is reported the second time, the special officers would produce the evidence that might be necessary to convict. It would not be requisite to arm the V. C. and they would have no police powers, their duty to be reporting violations only. If such a committee was formed, the road hog and the speed fiend would be mightly careful before he rushed headlong past the car of a possible member of the V. C. The insignia on the windshield is all important as they would be seen almost everywhere day or night, and like the policeman in uniform or the motorcycle officer, their mere presence would exert a powerful influence for law and order.

JOHN E. SMITH.
Chairman Traffic Committee, Atlanta Automobile Association.
Atlanta, Ga., October 14, 1921.

An Excellent Suggestion From a Good Citizen

Editor Constitution: Much has been said of our city's need of central parks.

Atlanta affords no near-in resting place for either her own citizens or visitors who want an hour's rest or leisure unless they go to a store or the movies. We have magnificent suburban parks, but of near-in resting places we are sadly wanting.

Richmond, Virginia's capital, has a capitol building located much the same as ours and the grounds more greatly and generally enjoyed as a place of rest and recreation. Why not get the state to grant the use of our capitol grounds for a city park?

Let the city provide a beautiful white way cluster of lamps for each corner of the lawn and seats for people, so on a hot afternoon or evening citizens may have an open place to rest and enjoy the relaxation so needed?

Also let us have the white way extended up Mitchell and Hunter streets to and by the capitol grounds. There is no sections of our city where so many churches are grouped as about our capitol building—and so near also to the Auditorium.

Such a measure would add much to the beauty and dignity of both our city and the capitol.

(Dr.) P. L. MOON.
Atlanta, Ga.

'Twas Fifty Years Ago, My Lads

Resurrected From the 1871 Files of THE ATLANTA CONSTITUTION

BY FUZZY WOODRUFF

Let's Go to the Fair And Get On a Skate.

"We are pleased to announce that the Fair Grounds Skating rink will be open during the approaching fair and that several distinguished skaters from other cities will be in attendance."

Fairly Well Grown For a Young Hog.

"A shoat 22 months old hung in front of Messrs Sparks & Tye's meat stall yesterday. Its net weight was 640 pounds."

Evidently Kin to Col. Gee Haw.

"Mr. George GeHe, general superintedent of the southern agencies of the Germania Life Insurance company, is in the city and a guest at the Kimball house."

Just a Mere Bagatelle—A Measley $400,000.

"At a special meeting of the Atlanta Chamber of Commerce at their hall, after reading and adopting the minutes of the last meeting with a correction made by Colonel Weems, instead of proposing to supply the city of Atlanta with water from the proposed Great Atlantic and Western canal for $100,000, he wished to state that they proposed to supply Atlanta for $100,000 less than what is now proposed, that is for $400,000 instead of $500,000, the president introduced Colonel Frobell, who made an interesting statement of the practicability and importance of the proposed canal from the Mississippi river to the Atlantic ocean through the state of Georgia."

Those Overworked Washington Correspondents.

"Charles A. Pilsbury, the well-known Washington correspondent, has lately returned to his post, after a four months' tour for the restoration of his health, which had become impaired by overwork. He is now reported in first rate condition and will swing his quill this winter as usual."

What Did They Do Without a Drum Or Saxophone?

"One of the delightful attractions of the Kimball house is the feast of music which is nightly served by a band that can scarcely be excelled; a statement which will be readily believed when we mention the name of some of the performers: Professors Spahr, Hensler, Freyer and Schraam. The musical instruments used are a violin, flute, piano and cornet. Go and judge for yourselves."

BITS OF NEW YORK LIFE

BY O. O. M'INTYRE

New York, October 14.—Fifth avenue sparkles these crisp mornings with autumn gaity. The shops are alluring in their fall display. The cognoscanti, home from London and Paris, the college boys, the girls who have come east to be finished, the trippers and the beau monds—the procession is endless. The smartest women in the newest fashions are on display.

A girl swathed in black with sleetes that flared at the wrist and a tight fitting toque from which black birds of paradise plumes sprouted magnificently sat at breakfast on a hotel portico. A rope of pearls gleamed white at her throat. She was the spirit of the avenue! A spirit of rich display.

Across the way a public fountain rose and fell in the gay sunshine. The stucco benches of the esplanade were filled with a confusion of people—the real and the spurious. Horsey men in red vests and putties. Dilettantes talking ponderously about non-essentials. Self-conscious debs posing, bowing and stopping to spill empty, gaudy social phrases. Only occasionally the dowdy note—the whining beggar.

The very freedom and grandeur of Fifth avenue seem to invite imposture. The Tenth avenue clerk gets one look at the thoroughfare and becomes a revolte. He scrimps for a suit of modish cut, a cane and spats and not even the avenue can tell him from its very own.

The great mansions are unboarded now. Hothouse flowers bloom in the window boxes. Smart pony drawn equippages carry children born to the purple merrily to the park in charge of those uniformed and aristocratic looking nursemaids. In the millionaire clubs one may see the great open hearths crackling with burning logs.

It is all life carried somewhat to ludicrous extremes. It represents a jaded people seeking to break the shackles of monotony. And always falling. At the Carnegie home I turned back. A father, mother and brood of children with lunch baskets had seeped over from the East Side to picnic in the park. Up at a window in a castle sat a pale-faced old man. He was wistfully watching the happy family out of sight.

Everybody in New York seems to delight in telling lies about their favorite cafes. Superb liars, they are, too, when they touch upon this subject. My ears have been warmed with the tales of this place and that place and always they prove to be duds. The other night a man who knows his Broadway and sits in at all the first nights told me of a miniature bit of Paris tucked away in Catherine street. It had a violinist that would some day startle the world. The women patrons were devastatingly gorgeous. It had cosmopolitanism blended with hauteur, jola de vivre—and the soul of a Viennese waltz. Its desserts plumbed new gastrinomical depths. In short—it was some place. I invited a party of six. It was terrible. Never again.

Cosmo Hamilton and Augustus Thomas had dinner together the other night before going to the theater. When the check arrived neither grabbed for it. As a matter of fact each had discovered himself broke and was hoping not to be betrayed. Finally came the confession. Hurried dressing and wallets left on dressing tables. They didn't know the restaurant manager. Hamilton suddenly got a brain wave. He would ask the first man passing the table to pay the check, explaining the situation. The first man did gladly, which shows New York is not so stony-hearted as pictured.

Speaking of cafes and eating I'd like to go some place in New York where after quite a wait for dinner someone would suddenly ring an old-fashioned dinner bell. Even the old-fashioned cocktail hasn't the ability to whip the appetite like a lusty, red corpuscled dinner bell.

HEALTH TALKS

BY WILLIAM BRADY, M. D.

KNOWLEDGE PICKED UP.

I quote two passages from a letter from a girl whose education has been thorough in one direction and sadly neglected in another:

". . . . . I go through agonies for four days and am partly disabled for ten days . . . . Mother tells me there is nothing to be done, that God intended women to suffer that way and that it is perfectly natural . . . but I know my suffering is not natural because of twenty girls in my high school class (one has graduated) only two of us suffered in that way . . . . and mother tells me that if a girl even walks across the floor in her bare feet, much less ventures to bathe during menstruation, she is sure to take cold and develop tuberculosis . . . . .

". . . . . Mother won't tell me anything . . . . she says she can't talk about such things and that I will find out for myself in time, at least as much as I should know. All I have ever learned is from the girls at school talking, but I won't be able to pick up anything that way any more. I am 19 and I think I am old enough to know something . . . ."

If God intended that all women should suffer in the way this young woman describes, it is a singular thing that in these wicked modern times aboue nine-tenths of the women escape God's wrath in that respect. The reason that 18 out of 20 young women do not suffer is that they are getting more exercise and wearing less injurious clothing nowadays. The delicate, fainting type, with her hideous wasp waist and her prodigious fear of cold, wet, drafts, night air and such bugaboos, is only a memory now, and the girl of today is ashamed to faint even when she sprains an ankle or barks a shin. Corsets have become not only a superfluity, but to a considerable extent passe, and the fashionable figure now is corsetless, or as good an imitation thereof as the poorly trained woman can achieve.

The policy of the mother as described by this particular girl is a weak one and a wicked one. The mother attempts to conceal her incompetence by passing the buck to God. That is not the right conception of God for a mother to teach her own danghter. Then, too, the mother in this instance plays the deplorable role of Madame Evasion, when her own daughter, her own flesh and blood, comes to her for the instruction and knowledge to which the girl is certainly entitled. Mother says "you will find out as you ought to know in due time." That is not a motherly thing to say. The girl tells us how she is finding out—she is "picking up" information by listening to the idle talk of other girls. Possibly she may learn a little of the truth in that way, but as a rule the things a girl learns in that way are not true at all, but hideously false; she "picks up" tainted information which can only do her harm.

Now I understand how very, very difficult it must be for a mother to teach her daughters the sacred truth about life. I realize that this is a task for which only a few mothers are at present fitted. But any mother can at least take her daughter into her own confidence and if incapable of instructing the child, then frankly telling her so and advising her to ask a woman physician to enlighten her. And few mothers are so utterly incompetent that they cannot learn, by a little study of books especially written for the purpose, how to tell a daughter the story of life.

QUESTIONS AND ANSWERS.

The Physic Habit.

What can be given a three-weeks-old baby for constipation that will not harm it? (Mrs. B. E. N.)

Answer—Nothing that I know of. It is a serious matter to give an infant so young any kind of physic or laxative—resort to such things in early infancy not only establishes the constipated habit, but seriously upsets the fine functional adjustment of the whole digestive process.

Foods and Acne.

Please tell me what foods a person with blackheads and pimples should not eat. (D. E. K.)

Answer—I know none. There was an old theory that fats and "rich" foods in genera, were objectionable, but there is little foundation for restricting the diet. Young persons with acne need fats and rich foods. Send a stamped, addressed envelope and suggestions will be mailed you. (Copyright, 1921, for The Constitution.)

COURT WILL DECIDE OWNERSHIP OF FUND

By agreement of counsel Friday Judge John T. Pendleton will hear the controversy between the Atlanta League of Women Voters and the former city executive committee under whose ruling the women were charged $1 each for voting in the 1919 city primary. Three thousand seven hundred and ninety-six dollars is involved in the court action, and the case will be heard sometime next week.

It is claimed that this amount was paid to Lucien Harris, tax collector, at that time, and as the women and the city executive committee both claimed the money, the tax collector asked the court to take charge of it, as he was merely holding it in his official capacity and did not want to be liable for it personally. Judge W. D. Ellis ordered the money paid Arnold Broyles, clerk of the court, until the case was settled.

Ernest Buchanan, chairman of the executive committee, and the law firms of Harwell, Fairman & Barrett and Frank A. Hooper will represent the committee, and James L. Anderson and C. W. Hager will represent the women.

MEMORIAL SERVICE TODAY FOR HEROES

Memorial services will be held over twenty-three coffins containing bodies of southern heroes who died in France, when they arrive at the Terminal station Saturday morning at 8:15 o'clock. An army chaplain will officiate and will be aided by representatives of local patriotic organizations.

Among the bodies to arrive is expected to be that of Private Lonnie Cook, of Fulton county, who will be the twenty-ninth Fulton county boy who died in France during the world war to be returned to Atlanta. As this is probably the last contingent of southern dead who will arrive in Atlanta for some time, a large representation of local citizens are expected to attend the services.

CHIEFS TO GATHER IN SAN FRANCISCO

San Francisco, Cal., was awarded the 1922 meeting at the closing business session here in Taft hall of the 19th annual convention of the International Association of Fire Engineers, after a spirited struggle with Richmond, Va.

The other elections resulted in naming Chief Frank G. Reynolds, of Augusta, Ga., president; Chief Charles W. Ringer, of Minneapolis, Minn., first vice president, and Chief W. H. Bywater, of Salt Lake City, Utah, second vice president. The election of the first two officers was assured before Friday's meeting, according to the usual proceedure of the asspciation in advancing the second vice president to the first vice presidency, and the latter to the presidency.

The election of Chief Bywater, however, was slated to be contested by Chief James Armstrong, of Kingston, Ont., Canada. But immediately following the nomination of Chief Bywater by Chief William Tyson, of Dupont, Va., a representative of Chief Armstrong announced that the latter would not be a candidate for the office of second vice president now, but will make a bid for the place in 1922 at San Francisco. Then Chief Armstrong thanked the convention for the consideration shown him and others from Canada and hurried to his train.

Will Meet in San Francisco.

The convention adjourned to meet in San Francisco in 1922 the exact date to be set later. After adjournment, President Reynolds called a meeting of the officers of the association in the Ansley hotel and there named Chief Samuel B. Boyd, of Knoxville, Tenn., and Chief E. P. Murphy, of Buffalo, N. Y., on the executive committee. The other member is August Gerstung, of Elizabeth, N. J., who was named at the 1920 convention. Samuel Hunter, of Springfield, Ohio, was named by the president as chairman of the exhibit committee for the next convention. Chief Mulcahy, of Yonkers, N. Y., secretary, and Chief Carter, of Camden, N. J., treasurer, were both re-elected.

The officers also discussed the date of the coming convention, but nothing definite was reached, except that the San Francisco chief will have the choice of the date, dependent however on the approval of the officers.

The major portions of the delegates and their ladies ate dinner at the Auditorium following the session and then journeyed out to the Southeastern fair.

A resolution expressing appreciation to the local entertainment committee for the good time shown the delegates was passed before the convention adjourned, and a rising vote of thanks given to Chief Cody, of Atlanta, was also given.

Ladies Give Thanks.

The ladies of the chiefs also issued a statement of appreciation and after relating the varied entertainments given said: "Nothing like this have we ever seen before. We cannot mention all the ladies by name, but we specially wish to mention Mrs. Cody, Mrs. Boykin, Mrs. Price-Smith, Mrs. Goodhart and Mrs. Wing. We wish them to convey to their associates for us our heartiest thanks and appreciation."

Most of the delegates left Atlanta for their homes Friday night. The largest delegation left the Terminal station Friday night at 9:40 o'clock for Savannah, where they will take a vessel to New York. Accompanying that delegation, which is composed of about 150 chiefs, was a delegation of southern chiefs headed by Chief Reynolds, of Augusta. A varied entertainment program has been prepared for the delegation by Chief John H. Monroe, of Savannah.

Leaders of Fire Chiefs

At the left is shown Chief Frank G. Reynolds, of Augusta, Ga., who was unanimously elected president of the International Association of Fire Engineers at the last session of the 1921 convention Friday morning, in Taft hall. To the right is shown Chief C. W. Ringer, of Minneapolis, Minn., who was unanimously elected first vice president. Other officers elected were Chief William H. Bywater, of Salt Lake City, Utah, second vice president; James J. Mulcahey, of Yonkers, N. Y., re-elected secretary, and Chief Peter B. Carter, of Camden, N. J., re-elected treasurer. President Reynolds Friday afternoon appointed Chief Sam B. Boyd, of Knoxville, for a three-year term on the association's board of directors, and Chief E. P. Murphy, of Buffalo, N. Y., to serve the remaining one year on the board for Chief Bywater, who was elected second vice president. The other member of the board is Chief August Gertstung, of Elizabeth, N. J.

Pimples Denote Waste Products In The Blood

So Do Blackheads, Boils and Similar Skin Disorders.

The human system is forever striving to get rid of the waste products. It is a life-work which goes on forever. When waste products get in the blood, they cause a lowered vitality. As a result, we become subject to many painful and embarrassing ailments.

When these symptoms appear, Nature is warning us. To throw off the waste products, the blood must be purified. Don't clog your blood. Just clean it out. Nature will do the rest. Pure, rich, red blood nourishes the body and fights off disease.

S. S. S., the standard blood purifier and system builder, is the ideal remedy for skin eruptions. The effect of S. S. S. is to rid the system of the waste products which are causing the trouble. For over 50 years S. S. S. has proven to be of unusual merit. Begin taking S. S. S. today and write for 56-page illustrated booklet, **"Facts About the Blood"**—free.

Personal medical advice, without charge, may also be had by sending a complete description of your case. Address Chief Medical Director, Swift Specific Co., 741 S. S. S. Laboratory, Atlanta, Ga. All drug stores sell S. S. S.—(adv.)

You don't need a thirst to enjoy

Budweiser

15¢
Per Bottle

ANHEUSER-BUSCH, INC.
St. Louis, U.S.A.

A. J. Long Distributing Co.
Distributors, Atlanta
Warehouse:
Joint Terminals Bldg.

102

LIBERAL RESPONSE MADE BY ALUMNI

Continued from First Page.

ing of the war memorial campaign. Members of the executive committee received the report of the Athens committee at a dinner held in the Y. M. C. A., presided over by Hugh Gordon, city chairman, and served by the co-eds of the university.

Immediately after the report had been made calls for "Uncle Dave" from all over the room brought a response from Chancellor Barrow, who expressed his appreciation of the efforts of Athens people. "It has been a long struggle with poverty over at the university," he said. "You havn't known how hard the struggle has been, what efforts we have made to keep from complaining, the strain we have been under. What you have given you have given to permanency. You have made an investment in permanency. Your money will give good things to the youth of Georgia, and will put an impress for good and for sanity on the people of the state. I don't think you'll ever regret the money you've given. The money I have given to churches and schools has always been the best money I ever spent."

Team workers and guests at the dinner joined in singing the doxology at the conclusion of the dinner, and the meeting broke up with much enthusiasm. The next meeting of the Athens campaign organization will be held on Tuesday, when large increases in the subscriptions will be reported, it is expected.

The executive committee of the campaign today received word from Mrs. W. C. Kellogg, president of the Woman's Club of Augusta, that the women of Augusta have set out to raise $15,000 for the university in addition to the Augusta quota of $70,246. Women of Atlanta have offered to raise $50,000 toward the fund, and the women of Athens have been active in the entire work of raising the city's quota.

Rivalries Forgotten.

Rivalries between the colleges of the state have been forgotten in the war memorial campaign of the University of Georgia. Leaders of religious education have indorsed the effort, and the friends of the denominational colleges all over the state are strongly back of the university's million-dollar campaign.

Dr. Rufus W. Weaver, president of Mercer university, and Dr. William F. Quillian, president of Wesleyan college, have both strongly indorsed the campaign, and other religious leaders are working for "Old Georgia," where 350 Baptist church members and 260 Methodist church members are being educated.

"The friends and supporters of Mercer university are keenly interested in the campaign," said President Weaver, of Mercer. "The rivalry which exists between the University of Georgia and Mercer university is primarily the rivalry which grows out of the effort of each to furnish the best and most efficient service in the field of higher education. The advancement of one institution will react in the betterment of the other."

President Quillian, of the Methodist college, is equally hopeful for the University of Georgia campaign. "It gives me great pleasure to indorse the war memorial campaign in behalf of the University of Georgia," he said in a message to the alumni committee. "I trust that this effort on the part of the university authorities may be successful in the highest degree."

Plan University Club.

Waycross, Ga., October 14.—(Special.)—According to plans now being considered, a University club will be formed in Waycross within the near future. The movement was first started by the alumni of the University of Georgia at their banquet on Tuesday night, and the alumni of other colleges have heartily indorsed the plan. It is understood that the organization will be modeled after similar organizations now existing in many cities in the state, and will include all college graduates.

A committee appointed by E. K. Bennett, chairman of the university campaign committee for Ware county, at the banquet Tuesday night, is now working on plans for the organization, and it is believed that the first dinner held by the new club will be on Thanksgiving day.

TRAINING SCHOOL FOR GIRLS BURNS; TWO IN HOSPITAL

Birmingham, Ala., October 14. Two girls out of the ninety-six in the Alabama state training school for girls at Mount Pinson were in hospitals tonight as the result of the excitement this afternoon when the main building of that institution was burned to the ground. Tonight temporary provision was made for taking care of the girls, who are under keeping of the state, by the local chapter of the American Red Cross and the people of Mount Pinson.

The fire was discovered while the girls and several matrons of the institution were eating dinner and is said to have been started by a defective flue. The building, a frame structure, was in a mass of flames within a very few minutes after the alarm was given. Excitement among the girls approached panic. They left the building through every possible exit, many returning to their rooms in an attempt to save part of their clothing.

The flames spread from the building to a small hut which was destroyed and to the woods which were still burning tonight. Two of the girls walked from the burning building to the boys industrial school seven miles away and brought the news of the fire to D. M. Weakly, superintendent, who got together a group of boys and went to the scene. They assisted in putting out the fire in the woods, and in saving the other building of the institution, Jefferson hall.

MINERS IN KANSAS DEFY UNION HEAD

Continued from First Page.

ing stated that it was Howat's desire that the fight be centered entirely in Kansas.

In an effort to forestall action said to be considered by Howat and his associates toward maintaining funds of the suspended organization intact, C. O. Pingry, legal counsel for the international representatives, tonight mailed to all banks in which are the funds notices that checks signed by any member of the suspended organization not be honored.

Possession of the funds of district 14 is expected to bring the first legal clash between the opposing organizations.

Phil S. Callery, general counsel for district 14, has served legal notice on all banks to honor no checks on the district funds unless they are signed by the old board.

Thomas Harvey, secretary-treasurer, under the old regime, was named as financial representative of the international in the order of President Lewis suspending the district. All of the funds of the district are deposited in the name of Harvey, who also holds the check books.

LEADERS ATTEND FUNERAL OF KNOX

Continued from First Page.

Bishop Harding. Before the altar were two immense floral pieces sent by the senate and house, and another from the white house. The only music was the funeral dirge by the organ.

At the conclusion of the services here, the body was taken to a special car leaving here at 12:55 for Philadelphia to be taken by motor to Valley Forge, the country home of Senator Knox. Services will be held there at 2:30 o'clock tomorrow in the memorial chapel, where interment will take place.

BODY ARRIVES IN PHILADELPHIA.

Philadelphia, October 14.—The body of Senator Philander C. Knox, who died suddenly Wednesday night in Washington, arrived here late today. It was accompanied by his widow and other members of the family.

The coffin, of plain black design, with silver side bars, was ornamented with a single wreath of rosebuds, the tribute of President and Mrs. Harding. Several hundred persons were at the station when the train arrived.

The body was taken by motor hearse to Valley Forge, the country home of Senator Knox, where funeral services will be held here tomorrow.

REAPPORTIONMENT BILL IS DEFEATED

Continued from First Page.

Mondell, the republican leader, that although he had opposed an increase in the size of the house at the last session, he favored the Siegel bill, brought criticism from several republicans opposed to the measure. Representatives Cooper, of Wisconsin, and Beedy, of Maine, being particularly emphatic in their remarks.

REDUCED TROLLEY FARES ARE URGED

Backed by the Atlanta Woman's club, the board of education and Parent-Teacher associations, a request for lower street car fares for school children and teachers in the public schools will be presented to the Georgia Railway and Power company Monday morning at 11 o'clock.

The movement was enthusiastically indorsed at a mass meeting held Friday morning at the city hall and a committee appointed to visit President Preston S. Arkwright with the request. The committee was named by Mrs. M. E. Alles, president of the Forrest Avenue Parent-Teacher association, which started the aitation for cheaper fares, and is as follows: Mayor Key, Mrs. B. M. Boykin, president of the Woman's club; Mrs. Frank McCormack, president of the Parent-Teacher council; Miss Jessie Muse, principal of Girls' High school; Mrs. George Obear, of the Moreland Parent-Teacher association; W. W. Gaines, president of the board of education, and Superintendent W. A. Sutton.

Speeches in favor of lower fares were made by the mayor, Mrs. Boykin, education board members, school principals and representatives of the Parent-Teacher associations.

Practically all the speakers pointed to the reduced fares traction companies of other cities have granted to pupils of the public schools and declared them examples that they do not see how the Georgal Railway and Power company can refuse to follow.

The suggestion to include teachers as well as children was proposed by Mrs. Victor Kreigshaber and Mrs. Obear. The general meeting was the culmination of Parent-Teacher and community gatherings that have been held in all sections of the city to discuss lower fares.

It is the purpose of the board of education, expressed in a resolution adopted at its last meeting, that in the event the power company should not grant a lower fare, to carry the fight to the railroad commission.

SPANISH SUCCESSES GROW IN MOROCCO

Madrid, October 14.—Further official messages from Melilla report that the Spanish troops at 11 o'clock this morning occupied the position of Buguenzain. Between Taulma and the fort, the ground was covered with the bodies of Spanish soldiers who perished in the July massacre. It will require a number of days to clear the ground.

Consolidation of the captured positions is proceeding rapidly without molestation by the enemy, the Morroccans being in full flight. Their columns are returning to the original stations without disturbance of any kind.

CROWDS CHASE ROBBER FOLLOWING HOLDUP

New York, October 14.—A street crowd that witnessed a payroll holdup today in Irving place, pursued the robber to a sub-cellar in Third avenue, where police found him hiding in a barrel with his plunder of $1,138. His victim was Miss Sylvia Cohen, 19, secretary for a mail order house, who had just drawn the money from a bank. She was knocked down in the street on the way to her office.

The prisoner said he was Joseph Stein. The police declared he was out on $10,000 ball on a charge of burglary. He fought savagely in the dark cellar before his captors subdued him.

—at the Terrace

Dixie's finest tourist hotel serves only the best.

That's why they **always** serve Block's Saltines.

Block's Saltines

USE CONSTITUTION WANT ADS

Something New, Something Better!

Buckeye
Reg. U. S. Pat. Off.
Malt Extract

Hop-flavored Non-boiling

The easiest and simplest way. Saves time, saves bother. And the name Buckeye is a guarantee of goodness.

Just the product for the people

Buckeye Malt Extract Hops Isinglass

The old high-quality goods you and your friends have been using. Pure, distinctive, liberal measure. Guaranteed better than any other Malt Extract, or your money returned.

Unexcelled for baking and home uses.

$1.50 at all Atlanta dealers. If your dealer cannot supply you send us his name and $1.50 and we will forward to you one can or package of "Buckeye" parcel post prepaid.

THE BURGER BROS. CO.
(Now 47 Years Young)
335 MAIN ST. CINCINNATI, OHIO

DISTRIBUTED BY
FRANK REVSON & SON
Jobbers and Distributors
Atlanta, Ga.

Don't Fail to See

Ford
THE UNIVERSAL CAR

and

Fordson

EXHIBITS

at

SOUTHEASTERN FAIR

Authorized Atlanta Ford Dealers

E. F. TUGGLE
Decatur, Ga.

C. E. FREEMAN
East Point, Ga.

C. C. BAGGS AUTO CO.
95 S. Pryor St.

BEAUDRY MOTOR CO.
169-171 Marietta St.

A. L. BELLE ISLE
380 Peachtree St.

DAVID T. BUSSEY
188 Peachtree St.

JAMES H. PRICHARD MOTOR CO.
677-683 Whitehall St.

Registering Heirloom Silver

In connection with the Gorham exhibition of silverware at the Southeastern fair, we are registering there and at our store, ancestral silver of this section.

We want the name and address of the present owners, a list and history of the pieces you possess.

This will be registered by Miss Jordan, of the Gorham Interests, with a view to a proposed book on Silver of the South.

After the Fair we may show some large collection of heirloom silver in one window with modern silver in another window.

Be certain to see the Gorham silverware exhibit in the center aisle, Liberal Arts building, Southeastern Fair.

MAIER & BERKELE, Inc.
Gold and Silversmiths
31 Whitehall St. Established 1887

Special Values In Underwear Today

Heavy Cotton Ribbed Union Suits, Sizes 34 to 48 ..... **$1.50**

Heavy and Medium Weights, In Pure Egyptian Yarns and Mercerized Fabrics **$3 to $5**

Two-Piece Underwear Garments— **$1.00 to $3.00**

LEWIS UNIONS
Received Yesterday a Big Line of The Famous
LEWIS KNIT UNION SUITS
The Best Fitting—Best Made and Most Comfortable Union Suits You Can Buy—
$3.00 to $8.50

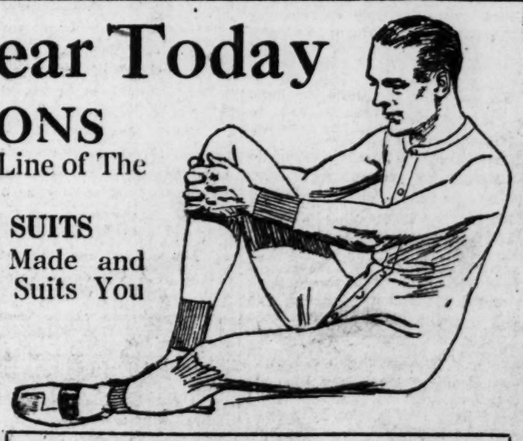

Parks-Chambers-Hardwick Company
37-39 Peachtree Atlanta, Ga.

Imported English Wool Socks— **80c, $1.00, $1.25 Up**

Society

Marcus Baker, Jr., to Wed Miss Evelyn Cranford.

A quiet wedding today will be that of Miss Evelyn Cranford, daughter of Mr. and Mrs. T. G. Cranford, of Valdosta, and Marcus Baker, Jr., of Atlanta, which will take place at noon at Ponce de Leon Baptist church.

Dr. Ashby Jones will officiate, and there will be present only the immediate families and a few close friends.

To Mitchell King, Jr.

Mrs. Mitchell King will give an afternoon party Wednesday at Capital City Country club for her young son, Mitchell King, Jr.

Special Meeting.

On Monday afternoon, September 17, at 3 o'clock a social service meeting will be held at St. Paul's church, corner of Grant and Sidney streets. Dr. W. W. Alexander will be the speaker of the afternoon, and this assures a good meeting. A special invitation is extended to all the churches of the third ward, and to any other men and women who are interested in this line of work.

Writers' Club to Meet on Monday.

The Writers' club will hold its second meeting of the season at 3:30 o'clock at Edison hall on Monday, Octoebr 17, when Mrs. W. A. Robertson will read Gouverneur Morris' story, "The Open Door."

At this meeting, also, definite plans will be made for the entertainment to be given on the third Monday in November for the benefit of the Sadie Heard Memorial fund of the Womana's club.

Girl Scouts' World Meeting in Savannah.

Savannah, Ga., October 14.—Committees are locally making preparations for the coming convention in Savannah of the world organization of Girl Scouts, an order for the girls of the teen-ages patterned after the Boys Scouts.

Many prominent women will be in attendance, among them Mrs. Herbert Hoover and Mrs. James Bascombe Bacon, a special member of the national council and editor of the Girl Scouts' publications. Other eminent visitors will be Mrs. Jane Deeder Rippin, national director; Mrs. Arthur O. Choate, national president; Mrs. D. Everette Macey, of New York, chairman of the executive board; Mrs. Harding, wife of the president, honorary president, and Dr. Louise Stephens Bryant.

The Girl Scouts was founded and organized by Mrs. Juliette Lowe, of Savannah, who will be a leading fieure in the coming convention. After a visit to England, where she conferred with the originator of the Boy Scouts idea she came home and established the order for the girls of America—the first camp being organized in Savannah and being now one of the largest and most active and thoroughly organized in the world.

Tech Sponsors Are Named.

Miss Grace Boyd Goldsmith and Miss Katharine Dickey, two of the most attractive young girls in Atlanta, have been chosen by the football team at the Georgia School of Technology to act as sponsors at the Tech-Penn State game, which will be played on the Polo grounds on October 29, in New York city.

Mrs. William S. Goldsmith and Mrs. James L. Dickey will chaperon their daughters to New York, and they will stop at the Waldorf-Astoria.

Mrs. Goldsmith and Miss Goldsmith will spend a week there and en route to Atlanta will stop in Baltimore to visit Mrs. Albert Hancock and Miss Jennie Gwin Hancock for a week.

MUSE GIRLS' SCHOOL SHOES---

$3

—Sizes 8½ to 2. The most practical, substantial and styleful of school shoes for the young girl. (Lace.)

—*And at three dollars!* Another example of the Muse values that are amazing—and delighting—all Atlanta.

—*Fourth Floor*

Geo. Muse Clothing Co.

Peachtree—Walton—Broad

TOO ILL TO WORK

A Mother Tells How Her Daughter Was Made Well Again by Lydia E. Pinkham's Vegetable Compound

Philadelphia, Pa.—"At the age of sixteen my daughter was having trouble every month. She had bad pains across her back and in her sides, her back would pain her so that she could not do her work and would have to lie down. My married daughter recommended Lydia E. Pinkham's Vegetable Compound. She took it faithfully and is now regular and has no pain. We recommend the Vegetable Compound and give you permission to publish this letter."—Mrs. KATIE EICHER, 4034 N. Fairhill St., Philadelphia, Pa.

Standing all day, or sitting in cramped positions and often with wet feet, young girls contract deranged conditions, and before they are hardly aware of it they develop headaches, backache, irregularities, nervousness and bearing-down pains, all of which are symptoms of woman's ills. Every mother who has a daughter suffering from such symptoms should profit by the experience of Mrs. Eicher and give Lydia E. Pinkham's Vegetable Compound a fair trial.

Woman's Chamber of Commerce Is Planning Entertainment For First Lady of the Land

Mrs. Lee Ashcraft, wife of the president of the chamber of commerce, will entertain at luncheon in honor of Mrs. W. G. Harding, wife of the president of the United States, when, with the president, Mrs. Harding visits Atlanta on Thursday, October 27.

The woman's bureau of the chamber of commerce will be the hostess organization to Mrs. Harding, this their first formal functioning since their organization, and they have requested Mrs. Ashcraft to give the luncheon.

The Atlanta Woman's club will co-operate with the Woman's bureau and will be hostesses to Mrs. Harding at a reception at the club house.

This will not be strictly speaking a club reception. It will not limit the guests to club members, but will open house in order that the women of Atlanta may meet the president's wife.

After the reception Mrs. Harding will join the president to take part in the parade to the Henry W. Grady monument where the president will make a public address.

The members of the executive board of the woman's department of the chamber of commerce who will be the hostesses to Mrs. Harding are:

Miss Laura Smith, chairman; Mrs. Samuel Lumpkin, Miss Jessie Muse, Mrs. C. E. Dowman, Miss Genevieve Landers, Mrs. M. P. Tagg, Mrs. Beaumont Davison Miss Eleanor Raoul.

Today's Calendar

Social Events

Mrs. Allan Gottschaldt will give an informal luncheon for Miss Emily West, a bride-elect.

Mrs. I. G. Markey will give a luncheon for Miss Helen Turman.

Elks' club regular weekly dance.

Dr. Charles P. Hodge, Tom Lyons and Henry B. Kennedy will entertain at a dinner at the Piedmont Driving club dinner-dance for Miss Emily West, bride-elect.

Miss Jacquln Moore will entertain the members of the Harp club in honor of Mrs. Howell Cobb Caldwell, a recent bride.

Marriage of Miss Elizabeth Margaret Hayes to James Angus Smith, of Clarkston, Ga.

Chi Phi tea-dance after the Furman-Tech football game.

Dinner-dance at the Piedmont Driving club.

Dinner-dance at the East Lake Country club.

Dance for college set this evening at Garber hall.

Women's Meetings

The Atlanta chapter, D. A. R., will meet at the chapter house on Piedmont avenue, on Saturday afternoon, October 15.

The regent has called a meeting of the executive board of Atlanta chapter, D. A. R., to have names for membership presented at Craigie house, at 3:15 o'clock Saturday, October 15.

The Joseph Habersham chapter, D. A. R., will hold a most important meeting on Saturday, October 15, at 3 o'clock. Mrs. T. A. Sawtell 1334 Peachtree street, will entertain the chapter at her home and Mrs. Warren D. White, regent, will preside.

SOCIAL ITEMS

Mrs. A. McD. Wilson, who has been ill, is better.

***

Miss Nellie Worthy, teacher in Carrollton High school, is spending the week-end with Miss Julia Worthy at the Francis apartments.

***

Miss Lucile Porter, of Savannah, Ga., is spending some time in the city at the Y. W. C. A. residence, 56 West Baker street.

***

Mr. and Mrs. Henry Wellhouse, after an absence of several months, have returned to the city, and are at home, Piedmont hotel.

***

Mrs. W. H. Schroder, of Albany, Ga., is spending a few days with her mother, Mrs. Jack Spalding, on Peachtree road.

***

Mr. and Mrs. Louis Lester will return today from their wedding journey and will spend several days with their mother, Mrs. Maude Barker Cobb, and grandmother, Mrs. C. P. N. Barker, at their home on West Peachtree street.

***

Glenn Evins has returned from a visit of several months in Europe.

MURPHY AVENUE PAVING IS URGED

Citizens of West End are seeking a new route between that section and downtown Atlanta that will be free of railroad accident hazard. Their movement was prompted by the series of accidents that have occurred at the Whitehall street grade crossing, which is now the principal crossing for traffic between the north and south sides.

The paving of Murphy avenue, it is said, would provide the new route and eliminate the necessity of using the Whitehall crossing. Councilman W. C. Jenkins, of the seventh ward, and delegations of citizens representing the seventh and tenth wards, will appear at an early date before the Fulton county commissioners and ask that this be made one of the county's projects next year. Councilman Jenkins will request the city to pave immediately two blocks of the street between McCall's crossing and the plant of the Gulf Refining company, since the company has offered to contribute $2,000 of the cost.

Murphy avenue intersects with Whitehall street north of the railroads. It also intersects with Gordon street. Gordon street runs in an underpass below the railroad tracks. A short distance from the underpass Gordon intersects with Lee street, the main north and south artery and the one followed in traversing the Whitehall grade crossing. With Murphy avenue paved the underpass route would rapidly become the one most used by motorists seeking safety.

"There are other important reasons why this new thoroughfare should be opened," stated Mr. Jenkins. "It would relieve congestion at Gordon and Lee streets, where it is nearly as bad at Five Points and if Murphy avenue were paved as far as Oakland City through traffic would use it instead of Lee street, and it would shorten the distance to the city about half a mile."

If paved its full distance, according to Mr. Jenkins, Murphy avenue would connect with Ashby street at the plant of the Hanson Motor company and would shorten the distance to Hapeville about two miles. It would also give No. 7 fire company a direct route to town in case of fire emergency unhampered by possible railroad interferences. He stated also that with the rection of the Spring street ladvuct anothr artery on the south side will be more than ever necessary.

BOXCARS DAMAGED BY FIRE ON FRIDAY

Fire originating from a flying spark from a passing locomotive early Friday morning caused serious damage to ten empty boxcars in the L. & N railroad yards near Murphy's crossing. Firemen were forced to work under disadvantage, as they had to run hose more than 1,000 feet from the nearest fire plug to the scene of the fire. No estimate of the loss could be ascertained.

Federation Board Is Given Address On Child Welfare

The executive board of the City Federation of Women's Clubs met yesterday with the president, Mrs. Albert Thornton, Sr., at her residence, 611 Peachtree street, and there was a full attendance and a program full of interest.

Reports from the chairmen of the standing committees revealed the very active work being done in practically every line of federated club activity, and resolutions were discussed and voted upon, which will be submitted to the general meeting of the federation Monday afternoon at 3 o'clock at the chamber of commerce.

A forceful address was made by Burr Blackburn, chairman of the state welfare board, who gave illuminating facts and figures about the amount of activity for child welfare in Georgia. With the aid of maps, he pointed out the counties in which the most intelligent work is being done for the education and health of children, and others in which there is no organized work and nothing is being done.

He showed what would be the value of a children's code commission, and wished the club women as great success in finally securing the necessary legislation for it as they had the past summer in securing support of the welfare board.

Mrs. Thornton urged upon all the members of the executive board that they co-operate in securing a full attendance on Monday for the general meeting of the city federation at the chamber of commerce at 3 o'clock.

Arrangements for Woman's Southern Golf Tournament

Plans and arrangements for the opening play of the Woman's Southern Golf association championship tournament, which begins over the East Lake course of the Atlanta Athletic club, Monday, are now complete.

A meeting of the tournament committee was held at the home of Mrs. T. H. Latham Thursday evening, Mrs. Dozier Lowndes, president, presided. Other members of the committee present were Mrs. Tom Paine and Mrs. George Harrington, with the assistance of Milton Dargan, Jr., who will act as referee during the contest.

Arrangements for automobiles to be at the hotels every morning are in the hands of a committee under Mrs. Jessie Draper and Mrs. Milton Dargan, Jr.

Luncheons will be served at any hour at the clubhouse, the management having made provision for a delicious hot meal at 75 cents.

The trophies are perhaps the most beautiful ever given in any woman's tournament, and are on display today at Davis & Freeman, jewelers, at 47 Whitehall street.

The list of entries covers a grater area than ever before, players are en route here from Texas, South Carolina, Alabama, Tennessee, Louisiana, Georgia, Virginia and West Virginia.

The Atlanta contingent will be the largest ever entered in any local event, there being flights for players in all classes and the greatest success is expected on this, the tenth anniversary, of the association, which was organized in Atlanta with the assistance of the Atlanta Athletic club that is giving its every help in this event.

Supreme Court of Georgia

Judgments Affirmed.

Kay et al. v. Benson; from Fulton superior court—Judge Ellis. D. K. Johnston, Weitner, Cheatham & Koplin, for plaintiffs in error. W. S. Dillon, C. H. Calhoun, W. D. Ellis, Jr., W. J. Davis, Jr., contra.

Conley v. Conley; from Evans—Judge Sheppard. R. H. Burroughs, J. S. Daniel, for plaintiff in error. W. G. Warnell, Girardeau & Elmore, Anderson & Hodges, contra.

Smith et al. v. White, guardian; from Atkinson—Judge Lovett. S. Burkhalter, R. A. Moore, for plaintiffs in error. Levi O'Steen, contra.

Spooner v. Shelfer et al.; from Decatur—Judge R. C. Bell. W. V. Custer, for plaintiff in error. Erle M. Donalson, contra.

Harris v. State; from Baldwin—Judge Park. T. D. Luther, D. S. Sanford, for plaintiff in error. R. A. Denny, attorney-general, Doyle Campbell, solicitor-general, Graham Wright, A. Y. Clement, contra.

Neville v. State; from Wilkes—Judge Shurley. W. A. Slaton, for plaintiff in error. M. L. Felts, solicitor-general, contra.

Murray v. State; from Harris—Judge Munro. Hardy & Peavy, for plaintiff in error, C. F. McLaughlin, solicitor-general, contra.

Judgments Reversed.

Hollis v. State; from Tifton city court—Judge Price. H. H. Hargrett, W. B. Bennet, for plaintiff in error. R. E. Dinsmore, solicitor, contra.

Blackstock v. Blackman; from Haralson superior court—Judge Irwin. Griffith & Matthews, for plaintiff in error. H. J. McBride, contra.

Fleeman v. Gay et al.; from Newton—Judge Hutcheson. King & Johnson, for plaintiff in error. A. S. Thurman, contra.

Giddens v. State; from Worth—Judge Eve. J. H. Tipton, for plaintiff in error. R. A. Denny, attorney-general, R. S. Foy, solicitor-general, Graham Wright, Williamson & Williamson, contra.

Harris v. State; from Floyd—Judge Wright. Len. B. Guillebeau, W. H. Ennis, for plaintiff in error. R. A. Denny, attorney-general, E. S. Taylor, solicitor-geheral, Graham Wright, J. F. Kelly, M. B. Eubanks, F. W. Copeland, contra.

Bradford v. State; from Wilkes—Judge Shurley. (Direction to dismiss motion.) Colley & Colley, I. T. Irvin, Jr., John R. Cooper, for plaintiff in error. R. A. Denny, attorney-general, M. L. Felts, solicitor-general, Graham Wright, contra.

Certified Question—Negative Answer.

Raskin v. Mayor and Aldermen of the City of Savannah; from Chatham—certified by Court of Appeals. Robert L. Colding, for plaintiff in error. Shelby Myrick, Edwin A. Cohen, contra.

Now a Folly to Have Corns

Millions of People Know an Easy Way to End Them—Quick and Sure

FOLKS all about you now treat corns in this scientific way. That's why corns are becoming so uncommon. At the first corn pain they apply Blue-jay—the liquid or the plaster—for sale at all druggists'. The pain stops instantly. Soon the whole corn gently loosens and comes out.

This is not like old ways, harsh and crude. It is the modern method, put out by a laboratory of world-wide repute.

For millions of people it has solved the corn problem. It will bring you freedom—and forever—when you know it. For your own sake, find this out tonight.

Liquid or Plaster

Blue-jay

stops pain—ends corns

a Bauer & Black product

JUVENILE COURT JUDGE WILL BE NAMED SATURDAY

The judge of the juvenile court, for the ensuing term, will be elected Saturday by Judges Pendleton, Ellis, Bell and Humphries, superior court judges. At the same time five judges for the municipal court will be nominated by the judges. The nominations go to Governor Hardwick, who has the power to accept them or ask for others.

Judge Garland Watkins is juvenile judge, while the municipal court judges are E. D. Thomas, L. F. McClelland, J. E. Ridley, T. C. Hathcock and L. Z. Rosser. All are expected to be renamed.

Radcliffe Memorial.

At Radcliffe Memorial Presbyterian church the second anniversary of Rev. S. D. Thom will be observed beginning the first Sunday in November by an evangelistic campaign enlisting the whole membership.

Since the present pastor has taken the charge, the membership has doubled.

At 11 a. m., "The Oath of Allegiance." At 8 p. m., "Soul Thirst For God." will be his subjects.

Phi Delta Theta Dance Is Lovely Social Event

A social event of last evening assembling the younger set of society was the dance at Garber hall, given by the members of the Phi Delta Theta fraternity of Georgia Tech, in compliment to the new pledges of the fraternity.

Surrounding the outer edge of the hall were palms, potted plants and bright autumn flowers in baskets. Beautiful streamers in the fraternity colors of blue and white were effectively used in the decoration of the ceiling and side walls. The lights were covered with Japanese lanterns, alternating with lanterns of blue and white. A delightful musical program of the latest dance selections was splendidly rendered by the Baisden-Goering orchestra of Jacksonville, and dancing was enjoyed until 2 o'clock.

The chaperons were Mr. and Mrs. Robert Davis, Mr. and Mrs. James B. Nevin, Mr. and Mrs. A. J. Orme, Mr. and Mrs. A. J. Poole, Major and Mrs. A. L. Pendleton, Jr., and Major and Mrs. Gilson.

The guests of honor were A. B. Sibley, Joseph Hill, Starling Carpenter, Lawson Brown, J. L. Knight, Albert Wright, Bertram Radford, D. Crittenden, Tom Roberts, Jr., Dan White, Fred P. Smith, Dillon Boyd, Madison Hines, William Augustus Longstreet Sibley and E. W. White.

The young ladies dancing were Misses Elizabeth Goldsmith, Emily Davis, Jennie Johnson, Kate Palmour, Irene Thomas, Alice Stearns, Carrie Lou Born, Ruth Yarbrough, Marion Smith, Martha McCrea, Marguerite Gresham, Ruth Rhorer, Nell Sims, Elizabeth Carroll, Allen Carroll, Mary Nevin, Margaret Whitman, Wilmotine Perdue, Catherine Sanders, Nellie Dodd, Mary Malone, Dorothy Dodd, Frances Peabody, Edna Horine, Sarah Schoen, Grace Goldsmith, Katherine Dickey, Genevieve Harper, Augusta Cohen, Elizabeth Reed, Fanesther Meekin, Corneille Torrence, Mary Clarke Cohen, Mary Bardwell, Margie Stringfellow, Hallie Poole, Sarah Orme, Callie Orme, Ruby Walker, Mary Hill Bloodworth, Florence Boykin, Mildred Fraser, Jean Williams, Frances Kennedy, Margaret Scruggs, Louise Scruggs, Mildred Bawsell, Virginia Turner, Martha Perkins, Virginia Pottle, Rudene Stevens and Alberta Lewis.

Bahai Followers Meet.

Dr. J. C. Oakshette will address the meeting of the Bahai movement on Sunday at 4 p. m., at the Kimball house. His subject is, "What is Bahai?"

More than 2,000,000 heaters for frost protection are in use in the orange groves of southern California.

MRS. GABRIELLE BOECKH, AGED RESIDENT, DIES

Mrs. Gabrielle Schenk Boeckh, 83 years old, a resident of Atlanta for the past forty years, died yesterday at the residence of her son, G. C. Beck, 628 West College avenue, Decatur, Ga. She is survived by two daughters, Mrs. W. R. Yeandle, of Torreon, Mexico, and Mrs. Hugh C. Glenn, of New York; and five sons, Frank, George B., and Gabe Beck, of Atlanta, and Albert L. Beck, of Indianapolis, Ind., and Charles G. Beck, of Savannah, Ga. Funeral services will be held at the chapel of H. M. Patterson & Son Sunday afternoon at 3:30 o'clock, with Rev. C. B. Wilmer officiating. The interment will be in Westview.

SEARCHLIGHT TO END DAILY PUBLICATION

The Searchlight, a local publication, announced Friday that it would after Sunday return to its status as a weekly publication. It has for two weeks past been issuing daily. City Councilman J. O. Wood is editor.

Imperial Wizard Simmons, of the Ku Klux Klan, has stated that The Searchlight is not the official organ of his order, although the paper had for months carried a great deal of klan propaganda. It was announced about three weeks ago that Mrs. Elizabeth Tyler, of the propagation department of the klan, had sold her interest in the publication to Mr. Wood.

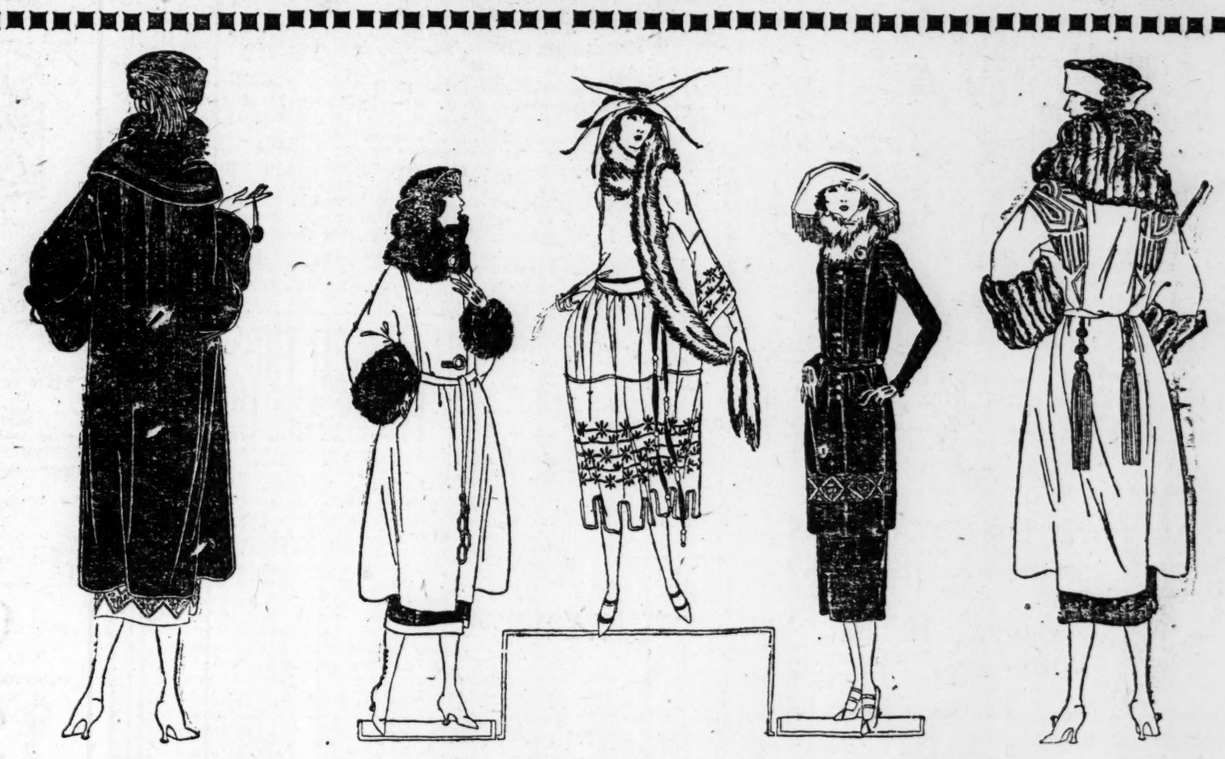

High's Anniversary Sale Feature

New Suits--New Coats

Presenting Greatest Possible Values at

25.00 -- 34.75

Suits of---

—Velour De Laine
—Moussyne
—Tricotine
—Poiret Twills
—Duvetyne
—Serges
—Pile Fabrics
—Etc.

THIS is one of the Most important Offerings of Women's apparel that will be made this season, and—coming as it does right at the opening of the Fall season, it means vastly more to women than if it were to come later in the season.

—Garments of the Choicest sorts, unusually Good for so moderate a price. Superbly tailored, finished as only the Best can be. Styles are many and extremely diverse, affording a pleasing choice for every taste. Moderately simple, and elaborate types for misses, and women of most every type.

—See them without fail. You will agree it is a Value offering of Extreme interest.

* * * * *

Coats of---

—Velours
—Silk Chinchilla
—Duvetyne
—Mourette
—Chamoystn
—Ermanie
—Normandy
—Etc.

Distinctive Garments of Character and Individuality Made to Sell For Many Dollars More Than 25.00 and 34.75.---The Result of a Fortunate Purchase, With Every Advantage Yours.

Silk Dresses, 12.95

—The best values in Atlanta. Splendidly made of good quality pallait de soie, in black, brown and navy, —beaded in a score of pretty styles. Fine for general service wear.

The bright spot of Atlanta
HIGH'S
DAYLIGHT STORE

New Dresses, 17.95

—Authoritative styles of silks and woolens. Plain and moderately elaborate styles for street, afternoon, business and service wear. In the most wanted shades. All sizes.

Society

For Miss Hudgins And Mr. Crowe.

Miss Edith Hudgins and Arthur Lyons Crowe, whose marriage will be an interesting event of Tuesday afternoon, October 18, at the First Methodist church in Smyrna, were entertained at dinner last evening by Mr. and Mrs. Esmonde Falvey at their home on Peachtree place.

The exquisitely appointed table was covered with a cluny lace cloth and adorning the center was a bride's cake, in the center of which were miniature figures of a bride and groom, encircled by pink rosebuds which held pink unshaded candles. Streamers of white satin ribbon were showered with swansonia and reached to the place of each guest, which was marked by hand-painted place cards, and white baskets holding pink mints and bon bons. At either end of the table were slender silver vases holding pink rosebuds. Covers were laid for six.

Mrs. Falvey was gowned in tomato colored crepe de chine, with sash of brown tulle.

Mrs. McConnell, Hostess To Bridge Club.

Mrs. Evan McConnell was hostess at an informal luncheon Tuesday at her home in West End, to the members of her bridge club.

The prettily appointed table was in the color motif of yellow. A silver basket filled with autumn fruits, the handle tied with yellow tulle, graced the center of the table. Dainty hand tinted cards in yellow chrysanthemums marked each guest's place.

Covers were placed for Mrs. Ray Taylor, Mrs. Frank Stevens, Mrs. Carson Rose, Mrs. Harry K. Lucas, Mrs. William Burke, Mrs. D. H. Welchel, Mrs. Edwin Kerr and Mrs. McConnell.

Rummage Sale.

St. Mary's Guild of St. Philips church will hold an all day rummage sale today at 367 Butler street.

Psychological Society.

The Atlanta Psychological society will meet Sunday afternoon at 3:30 o'clock in the mahogany room of the Ansley hotel. The subject of the lecture will be "Psychology of Color Vibration." This will be an interesting and practical meeting and all interested in psychology, metaphysics, new thought, etc., are cordially invited to attend.

Why Oranges Refresh.

The orange is one of nature's finest gifts to man. Orange juice contains predigested food in the most delicious and attractive form, ready for immediate absorption and utilization.

SPECIAL

Saturday and Monday

Thrift Dept.

French Heel Dress Boots

AT

$3.95

Values worth up to $12.50

BROKEN SIZES

But all sizes in the lot

Black, Brown, Fieldmouse, Tan, etc.

See Windows

WHITEHALL AT HUNTER ALL AMERICA SHOE STORE

No Mail Orders Filled

H. G. LEWIS & CO. :-: 70-72 Whitehall

Today! A Sale of

New FUR COATS

At Prices That Should Take Every One Before Night

A SPECIAL purchase of a few fine coats—that we will pass on quickly to as many lucky buyers today. Fine quality Furs, true to name—very latest models. Come quickly if you intend buying a fur coat.

36-in. Sealene Coats

Smart and serviceable—with deep shawl collar. Very special $85

Near-Seal Coats

In all appearances as good looking as Hudson Seal. The cost is less than half— $125

Hudson Seal Coats

Fine quality with large collar and cuffs of beaver or squirrel— $298.75

36-in. Natural Squirrel Coats

Handsome model—fine quality skins—very special— $385

ALSO—Special Sale of Chokers

Squirrel Chokers. Extra Special $12.95
Stone Marten Chokers..... $29.75, $36.75 and $39.50
Baum Marten Chokers ..... $49.50 and $68.75
Hudson Bay Sables, 2-piece ..... $85 and $125

Also Fitch Mink, Jap Mink Chokers. New purchases to sell at decidedly low prices.

Two New Lots of

DRESSES

At $17.95 And $21.95

Two new lots of Dresses—just in—in fact, only unpacked today. Will be on sale today for the first time.

Of Canton Crepe and Roshanara Crepe In Navy and Black--a Dozen Styles

In new and original effects in trimmings.

H.G. Lewis & Co.

Parent-Teacher Executive Board of State Meets Here

The executive board of the State Parent-Teacher association held an all-day session in one of the committee rooms of the chamber of commerce on yesterday, with Mrs. Charles Hilbun, of Macon, newly-elected president, in the chair.

Other members of the board present were Mrs. M. E. Judd, of Dalton, vice president of the seventh district; Mrs. Bruce Carr Jones, of Macon, parliamentarian; Mrs. J. H. Spratling, also of Macon, chairman of the child welfare day department; Mrs. Charles Goodman, recording secretary; Mrs. Z. V. Peterson, corresponding secretary; Mrs. John W. Rowlett, historian; Mrs. Wilber Colvin, chairman for children's books; Mrs. J. E. Andrews, chairman for Americanization; Mrs. J. T. Wilkins, child welfare and school and home magazine chairman; Mrs. J. Halsey Thompson, better films chairman; Mrs. W. F. Clark, Parent-Teacher associations in churches, chairman; Miss Rubie Busha, child hygiene chairman, and Mrs. Charles P. Oxburn, executive secretary, all of Atlanta.

Several important resolutions were passed by the board, a number of resignations accepted and appointments made by the president duly ratified. Reports of officers and department chairmen were also given, and plans for the promotion of the work gone into.

The morning session was devoted to an inspirational message from the president; to the regular order of business, and to reports.

The resignations of Mrs. Thomas Purse, of Savannah, vice president of the first district, and Mrs Clyde Rountree, vice president of the twelfth district, were accepted with deep regret. Their successors were not named by the board. Other resignations acted on by the board were those of Mrs. J. T. Wilkins, chairman for the P.-T. A. magazine department; Mrs. J. Halsey Thompson, chairman for "better films;" Mrs. Harry G. Greer, chairman of ways and means committee, and Mrs C. W. Heery, chairman of Parent-Teacher associations in schools.

Ratification of the appointments of Mrs. Walter Cheatham, of Macon, as vice president for the sixth district, and of Mrs. J. H. Spratling as chairman of the child welfare department, was made.

Department Work.

The departmental work of the state organization is to be reclassified, according to the latest plan of the national, the following special committee being named by the president to revise this particular work of the P.-T. A.: Mrs. Bruce Carr Jones, chairman; Mrs. Charles P. Oxburn, Mrs. John W. Rowlett, Mrs. M. E. Judd and Mrs. J. H. Spratling.

A motion was also adopted to have incorporated in the by-laws of the state organization, which were recently revised and passed on by the convention in May, to be adopted at the next annual convention, the ruling to have all state department chairmen preside at departmental meetings to be held in conjunction with the annual conventions of the state association.

Afternoon Session.

The board convened at 1 o'clock and the members were entertained at luncheon at the Daffodil Tea room, resuming regular session at 2 o'clock in the afternoon.

Mrs. Howard C. McCutcheon, of Atlanta, president of the Fraser Street Parent-Teacher association, was elected by the board as state chairman of the ways and means committee after first being named permanent chairman of the special ways and means committee which met at 3 o'clock in a committee room of the chamber. Mrs. McCutcheon will have associated with her on this committee the following well-known P.-T. A. workers: Mrs. Walter Cheatham, Mrs. F. W. Williams and Mrs. Pope Brock, of Macon; Mrs. M. J. Stone, of Columbus; Mrs. M. E. Judd, of Dalton; Mrs. Walter Warren, president of the Bolton association, and Mrs. Charles Goodman, Mrs. Z. V. Peterson, Mrs. Paul West, Mrs. Paul Beavers, Mrs. William F. Clark, Mrs. P. H. Jeter and Mrs. Dan Goepper, all of Atlanta, and others.

Mrs. M. E. Judd, of Dalton, will remain as chairman of the finance board.

Resolutions.

The first resolution presented was one in connection with disarmament, as adopted by the national organization at its July board meeting, and reading as follows:

"Be it Resolved, That we go on record in favor of gradual disarmament by international agreement, and in favor of a league or association of nations that shall tend to substitute law for war."

The board also indorsed a resolution presented by Mrs. Ada Colvin favoring a simpler style of dress for school girls. The resolution in full reads: "The executive board of the Georgia Congress of Mothers and Parent-Teacher associations, in session, puts itself on record as favoring a simpler style of dressing for girls in the upper grammar grades, and in the high schools of the state. The present tendency to elaborate and extreme dressing, and the unlimited use of cosmetics by girls of school age, is deplorable. We recommend to our Parent-Teacher associations all over the state to use their influence to favor clean faces and simple and inexpensive dressing for girls attending school."

Another resolution of interest passed at yesterday's meeting related to the influence of the moving picture as related to education, and follows:

"Whereas, the moving picture is one of the most vital influences in education today; therefore, be it Resolved, That the executive board of the Georgia Congress of Mothers and Parent-Teacher associations goes on record as favoring a better selection of films, urging communities to the need of better informing themselves concerning the pictures being shown and to be shown, and to demand and patronize only the best and cleanest pictures."

Celebration of Armistice Day.

The board was unanimous in a decision to urge all local associations to celebrate with patriotic programs Armistice day, November 11; also voted to make special "rally day" plans in connection with a membership campaign.

An invitation coming from the board will be extended to the National Congress of Mothers and Parent-Teacher associations to hold the next annual meeting of this "mother" organization in Macon, Ga. So far, all the national meetings have been held north of Mason and Dixon's line, possibly with one exception, and it is believed this invitation coming from Georgia will be highly appreciated and given every consideration.

Mrs. Hilbun is urging the importance of district meetings and announced at Friday's meeting that she would give a banner to the district securing the largest number of new Parent-Teacher associations between now and the annual convention next spring. The banner to be mounted and on display at the 1922 meeting, which will be held in Columbus, Ga., at the same time the Georgia Educational association convenes.

The president also announced that the next board meeting would take palce in Macon in February of next year.

T. A. G. RAILROAD TO BE AUCTIONED AT CHATTANOOGA

Chattanooga, Tenn., October 14.—The Tennessee, Alabama and Georgia railroad will be sold at public sale on the steps of the courthouse here tomorrow at noon unless an unforeseen postponement in the sale again occurs.

The original date of sale was August 15, but due to requests of the Russell Sage estate, the sale was delayed until Seetpmber 15, at which time a further postponement was made until tomorrow

The previous postponements were made, according to dispatches, because of certain negotiations for the sale of the road that were then in progress.

It was stated by officials of the road some time ago that, in their opinion, Prince and Co., would probably take over the property. Mr. Prince at one time was a director in the line, and is personally interested in the development of small railroads.

ONE OF THREE BEST GEORGIA SONGS WORK OF ATLANTAN

Savannah, Ga., October 14.—(Special.)—Out of more than seventy songs, words and music, at first submitted in the contest of the women's clubs of the state for a "state songs," three remain now, following preliminary and then more careful elimination, to be sung at the approaching st te federation convention in Savannah next month.

From the three one will be chosen as the "Georgia song" in pursuance of the plan published by the women's organizations last summer. Among the three, Atlanta furnishes one author and Savannah two The following three songs will be presented for final judgment: "A Song of Georgia," by Miss Nan Stephens, of Atlanta words and music; "Georgia," words and music by Charles M. Gibbs, Savannah, and "Any Place is Home in Georgia," words by Ralph Mathven Thomson, of Savannah, and music by Miss Mollie Bernstein, also of Savannah.

Third Man Sentenced To Penalty of Death For Murder of Deck

Ironton, Mo., October 14.—Ernest Hayes, of Herculaneum, was found guilty by a jury yesterday of complicity in the murder of Andrew Deck, volunteer prohibition enforcement agent, February 6, and punishment was fixed at death.

Hayes' son, Eugene, and James P. Seward, of St. Louis, also are under sentence for the murder and three other men are awaiting trial.

Loses Hand.

Fairburn, Ga., October 14.—(Special.)—While operating a power-driven feed cutter on his father's farm near here this morning, John Seaborn Cleckler lost his left hand just below the wrist when it became entangled in the machinery. Due to the mangled condition of his forearm it was necessary to remove a portion of it.

Cleckler is a first honor graduate of Fairburn High schoo, and on last June received a B. S. agriculture degree from the University of Georgia He has taught school at various times in Campbell county, and has large number of friends here.

Announces Fair Dates.

Dublin, Ga., October 14.—(Special.)—General Manager E. Ross Jordan, of the Twelfth District Fair association, announced today that the annual fair would be held from October 31 to November 5. For some reason the dates were postponed from October 10 to 15, but the necessary delay, the fair officials declare, will enable them to have even greater attractions and a larger variety of exhibits than had been previously planned for.

The Constitution's Weekly Novel

THE FUR BRINGERS

(Copyright, 1921, for The Constitution)
By HULBERT FOOTNER

NEXT WEEK: "The Beautiful Mrs. Davenant," by Violet Tweedale, starting Sunday.

(Continued From Yesterday.)

Mr. Pascoe rose. His erstwhile ruddy cheeks showed an odd pallor under the purple veins, and he looked thoroughly disconcerted. "My lord," he said, "this is a very affecting tale. It is, however, my painful duty to protest against its admission as evidence."

Colina interrupted him. "I beg your pardon," she said quickly. She produced a little book from inside her dress. "May I explain further?" she asked the judge eagerly.

"One moment, please, Mr. Pascoe," said his lordship. He signed to Colina to proceed.

"I meant, of course, to bring Nesis here," Colina continued. "When I saw that—that I never would, while I didn't know anything about courts or evidence, I felt that it would be safer to have a written statement.

"This book is my diary that I always carry with me. That night I wrote in the blank pages what Nesis had told me, and after when she was conscious I read it to her, and she affirmed it sentence by sentence. She understood how important it was.

"You may know that she comprehended what she was doing because she made me make changes—you will find them here. At the end I wrote her name and she made a cross. Cora heard me read it to her, and saw her make her mark."

The judge held out his hand for the book.

Onec more, Mr. Pascoe rose. "My Lord," he said, "it must be clear to you that the ends of justice have been defeated by the dramatic power of this tale. It would be farcical to ask this jury to deliver an impartial verdict now. This new evidence must be weighed and sifted with calm minds. I request that you declare a mistrial, and that"—

A still more dramatic surprise awaited Mr. Pascoe and the court. Toward the end of the telling of Colina's painful tale Gordon Strange had been forgotten by all in the room except the policeman detailed to watch him. This man suddenly made a spring toward the half-breed, where he sat huddled beside his table. He was too late. The court was electrified by the muffled sound of a shot. Strange fell forward on the table. A reviover clattered to the floor from under his coat.

Naturally the jury without leaving their seats returned a verdict of not guilty. And, also naturally, Ambrose Doane and Colina Garviller were married within a month thereafter. The company, to save its face, requested John Galliver's resignation. But as he proved conclusively that all he had done at Enterprise he had done by the company's orders, he was taken on by Minot & Doane and given charge of a new station which they established at Great Buffalo lake. After a wedding trip to the great world outside," Ambrose and his bride settled down at Moultrie, while Peter Minot took charge of an opposition store which the firm established at Enterprise. Job, the little dog still wags his tail contentedly at Moultrie and there is much peace after the storm for Ambrose and Colina at that trading post.

THE END.

(Copyright, 1921, by the James A. McCann Company.)

Order your copy of next Sunday's Constitution early and read the first installment of "The Beautiful Mrs. Davenant," by Violet Tweedale, the stirring novel for next week.

KEY MAKES TALK TO SECOND WARD CITIZENS' CLUB

Mayor Key delivered an address on "Duties of Citizens and Officials in Administration of Public Affairs," to the Second Ward Citizens' Club, in the Georgia Avenue school building, last night. The reason for Atlanta's unemployment situation was attributed to the bonds not yet being paid.

He said that every child has a constitutional right to an education and declared that citizens and politicians should stand by their convictions.

"No man should be permitted to dictate to another as to how he should worship God, and no politician should mix religion with politics. He deserves to get beat."

T. L. Slattery is secretary of the club.

UNION BOILERMAKERS VOTE TO END STRIKE

St. Louis, October 14.—Five hundred and fifty union boilermakers who have been on strike since May 1, voted to return to work, it was announced today. The men went out at seven local boiler works when an open shop policy was adopted.

ROBBER SUCCESSFUL ON SECOND ATTEMPT

Hamilton, Ont., October 14.—A robber who was foiled in an attempt to rob the bank of Hamilton yesterday after a pistol duel with an official of the institution, tried his fortune again today with better success. He walked into the Union bank, said to a clerk, "they stopped me yesterday, but they won't today," pointed a pistol at him, grabbed $2,000 and escaped.

GIVE THEM

BAKER'S COCOA

TO DRINK

The almost unceasing activity with which children work off their surplus energy makes good and nutritious food a continual necessity. Of all the food drinks Baker's Cocoa is the most perfect, supplying as it does much valuable material for the upbuilding of their growing bodies. Just as good for older people. It is delicious, too, of fine flavor and aroma.

REG. U. S. PAT. OFF.

MADE ONLY BY

WALTER BAKER & CO. LTD.

Established 1780

DORCHESTER, MASSACHUSETTS

Booklet of Choice Recipes sent free

LOUISVILLE

TWO TRAINS DAILY

Leave Atlanta 7:00 A. M. 4:25 P. M.

L&N

They Came! They Saw! They Bought by the Hundreds!

33 SOUTH BROAD STREET

SHELNUTT'S BARGAINS

33 SOUTH BROAD STREET

Shelnutt's Big, New Downtown Bargain Store Has Taken Atlanta by Storm

Thousands Will Come, Buy and Save

TODAY

And Then They Come Again and Again

Let nothing keep you away. It's just around the corner from Whitehall street at 33 South Broad street. Now completely ready with 3 big floors packed and jammed with Shelnutt Bargains. You know what that means. Good elevator service, good store service and the greatest aggregation of Bargains ever offered.

Ostrich and Fancy FEATHERS

Beautiful goods — all colors. Values 75c to $15. Shelnutt's Opening price

5c to $5.00

SHOES! SHOES! SHOES!

Ladies' High Grade, Smart Boots and Low Shoes in a variety of styles and leathers. Widths range from AAA to C. Special for this sale while they last .....

$1

Values Up to $12—Choice Saturday

SPECIAL!

One big lot Ladies' beautiful stylish new Fall Untrimmed Hat Shapes. All colors in Velvet, Velour, Beaver and Hatters' Plush, choice

89c

Men's Blue Chambray Shirts

Today these go for

49c

Men's Shirts and Drawers

Special bargain in heavy Fleeced Shirts and Drawers, Today, only

39c

Special Shoe Bargains

Girls' Brown Calf Sport School Shoe. The famous Foster make; worth anywhere $6.50; Today

$3.39

Men's Pants

$3 value Cotton Worsted Pants, Today

$1.39

Ladies' Silk Hose

in black and cordovan, worth $2, Today

99c

Shirts

Men's Dress Shirts, a variety of patterns, Today

99c

Don't miss this.

Chambrays

Fine quality solid colors, Saturday

11c

Yard

Boys' Union Suits

Good Ribbed Union Suits, sizes 26 to 34, worth $1.25, Today

69c

Look! Look!

27-in. Unbleached Sheeting, Today, per yard

5c

Wool Underwear

Men's Fine Wool Shirts and Drawers, $1.50 values; Today, garment

69c

Sweaters---Ladies', Children's, Men's and Boys'

175 dozen—a big job lot—
These are priced for quick selling and are below the cost of manufacture today. Don't miss this. Ranging from

39c to $5.00

Shirts

Men's Flannel Shirts, a variety Today at

$1.50

J. B. SHELNUTT CO.

33 South Broad St. Between Alabama and Hunter Streets

Just Around the Corner From Whitehall—Right Across the Street From Kress' Broad Street Entrance.
Note Carefully. Make No Mistake. Come and Save.

The Georgetown University School of Law is looking for two high school and college graduates in the District of Columbia to offer them a free course in law. This is the first time that the institution has offered free opportunities to local students.

THEATERS

THE ATLANTA THEATRE
LAST TIMES TODAY MAT. 2:30 NIGHT 8:30

AL. G. FIELD MINSTRELS
WITH BERT SWOR AND 60 FAVORITES
The Last Word in Minstrelsy
PRICES: 50c to $2.00

COMING ALL WEEK OF OCT. 17
Matinees Wednesday and Saturday
THERE NEVER WAS SUCH A HIT!
GEORGE BROADHURST'S SPECTACULAR MELODRAMA
"THE STORM"
BY LANGDON McCORMICK
—with—
The New York-Chicago Cast
PRICES—Nights and Saturday matinee, 50c to $2.00. Popular Wed. mat., 50c to $1.50. BETTER GET YOUR
SEATS NOW

LOEW'S GRAND Theater
Continuous 1 to 11
Afternoon, 15c-20c
Night, 15c-30c-40c
Vaudeville 3:30-7-9
4 SHOWS TODAY, 2, 4, 7, 9
HELENE "SMILES" DAVIS
In Her Own Symphonic Cycle
CRESCENT COMEDY FOUR
"The New School Teacher"
Other Vaudeville Hits
EDITH STOREY
In the Daring Film Romance
"Beach of Dreams"
Auto Owner With License Tag NO. 59436
Is Invited to Call at Box Office and Get Two Free Tickets to Tonight's Performance.

Amusement Directory

THEATERS — MOVIES

Atlanta Theater—All week (matinee Saturday)—Al G. Field's Minstrels.

Lyric Theater (Keith vaudeville)—See advertising for program.

Loew's Grand (vaudeville and pictures)—See advertising for program.

Howard Theater—All week, Richard Barthelmess in "Experience," and other screen features.

"Experience."

(At the Howard.)

This is the last day of "Experience" at the Howard theater. This Paramount production by George Fitzmaurice, of the famous stage play by George V. Hobart. The stars are Richard Barthelmess and Marjory Daw, and the supporting cast includes Edna Wheaton, Sybil Carmen, Robert Schable and Nita Naldi. The bill also includes "Love and Doughnuts," Ben Turpin's latest Mack Sennett comedy; a cornet solo, and Victor Herbert's "Sweethearts" overture by the Howard Concert orchestra, Enrico Leide, conducting.

Metropolitan Theater—All week, Constance Talmadge in "Woman's Place," and other screen features.

Tudor Theater—All week, Hazel Dawn and Bert Lytell in "The Lone Wolf," and other screen features.

Rialto Theater—All week, Marie Walcamp in "The Blot," and other screen features.

Strand Theater—All week, Nell Shipman in "The Girl From God's Country," and other screen features.

Forsyth Theater—Saturday, Conrad Tearle in "Bucking the Tiger."

Criterion Theater—Saturday, Alice Lake in "The Infamous Miss Revell."

Vaudette Theater—Saturday, Tom Mix in "Prairie Trails."

Savoy Theater—Saturday, Constance Talmadge in "Up the Road With Sallie."

Alpha Theater—Saturday, Eddie Polo in "Do or Die."

THEATERS

LYRIC KEITH VAUDEVILLE 2:30 - 7:30 - 9:15
Gray, Carpentier & Gray
TECHOW'S CATS
THREE HARLEQUINS
SARGENT & MARVIN
RYAN-WEBER & RYAN

ALL FOR ONE ONE FOR ALL
Line forms 10:15 a. m.
At 169 Peachtree St.

"EXPERIENCE"
A Paramount version of the great play, with Richard Barthelmess. The program also includes Ben Turpin's latest comedy, a Cornet Solo, and a Victor Herbert Overture.
Last Day HOWARD THEATER

Barge Goes on Rocks.

Ogdensburg, N. Y., October 14. The barge Ashland, from Port Colborne to Montreal, with eighty thousand bushels of oats, was on the rocks at the entrance of the Cardinal canal tonight and was leaking badly. The boat is valued at $25,000 and is owned by the Vincennes McNaughton line. Wreckers are trying to refloat the craft.

It would require 19,000,000 of the 23,000,000 horses in the United States

RESINOL
Soothing and Healing
Means a Restful Night
No wakeful hours of itching torment if you apply freely this cooling ointment and bandage lightly.

Try it tonight it hastens the healing

Effort to Deceive Court Is Charged By Judge Sibley

James R. Johnson Given Six Months for Selling Booze Over Bar.

After being severely arraigned by Judge Samuel H. Sibley for attempting to deceive the court by offering witnesses whose testimony contradicted that of several officers, James R. Johnson, one of the bartenders at Jack's place, 22 West Alabama street, was arrested recently for selling whisky over the bar, was sentenced to serve three months in each of two prohibition violation cases in federal court Friday.

Federal Prohibition Agent Saphire testified that before placing Johnson under arrest that he had purchased drinks of corn whisky for eleven different persons at 50 cents a drink. Other officers swore that whisky was sold at Jack's place over the bar. Johnson and another bartender named Corley, were then taken into custody.

The defense undertook to prove by a number of witnesses that to their certain knowledge whisky had never been sold at Jack's place. It was the testimony of these witnesses that Judge Sibley criticised. Friday was the second instance this week where Judge Sibley has lectured witnesses for attempting to deceive the court. Thursday he charged that witnesses who attempted to establish an alibi for Gent Stokes and Ernest Brown, two Fayette county men on trial for possessing whisky, with deliberately swearing falsehoods to clear the men. The men were charged with having about one gallon of whisky, and were fined $400 each, which is an unusually large fine for the quantity of liquor involved.

EIGHTEEN MEN HURT IN COAL DUST BLAST

Marshfield, Ore., October 14.—Eighteen men are in hospitals at North Bend and Coquille as a result of a coal dust explosion today at the Beaver Hill mine near Coquille. Six of the men are seriously burned and physicians said two may die. The mine is owned by the Southern Pacific Railroad company.

Secretary Denies Rumored Shortage In Federal Funds

Washington, October 14.—Federal expenditures for the current fiscal year will be kept within the agreed limit of $4,034,000,000, Secretary Mellon declared tonight in a statement denying reports that additional deficiency appropriations of $370,000,000 would be asked. The program limiting expenditures to the above figure which had the sanction of the president and the house ways and means committee is being carried out satisfactorily, according to the statement.

The original program made allowances for estimated deficiency appropriations which "it was realized would be necessary in connection with certain government activities," Mr. Mellon explained. These included particularly the settlements with the railroads growing out of federal control and vocational training for the former service men, but Mr. Mellon added that his information indicated the revenue requirements of the government still would be amply provided in the $4,034,000,000.

Congress has been advised, the secretary said, that it could proceed with the framing of revenue laws on that basis, and there now appeared no reason to alter the plan. The tax program, therefore, was not affected, he added.

Some deficiency appropriations will be submitted during the current fiscal year, according to the secretary, who reiterated that they had been taken into consideration already in the estimating of actual expenditures. Mr. Mellon said also that so far as treasury officials could now foresee, financial plans for the coming year would stand unchanged.

GREENVILLE MAN DIES IN SHOOTING AFFRAY

Greenville, S. C., October 14.—Thomas F. McCarroll, young tire dealer, died today at a local hospital from a bullet wound in his neck alleged to have been inflicted by J. Charles Marlowe, who, the officers said, claims he shot McCarroll in self-defense at the Elks home here yesterday afternoon.

Marlowe, who claims to be from Arizona, and who was sanitary inspector at the United States public health service hospital at Camp Sevier until four months ago, is held in jail without bond pending the outcome of the coroner's inquest. He said that the affair resulted from a quarrel over a game of cards, and that he fired his pistol after McCarroll had struck him with a chair.

McCarroll was about to drown in his own blood when a physician arrived and found him unconscious.

EPISCOPALS PLAN SPECIAL SERVICES ON ARMISTICE DAY

New York, October 24.—November 11, Armistice day, will be observed by special services in all the Episcopal churches of the world, says an announcement by the Right Rev. Thomas F. Gailor, D. D., president of the church council. Special prayers will be said for the success of the conference on armament that will open in Washington on that date, and Sunday, November 13, will also be set aside for similar services.

PLAN GUARANTEES ON DISARMAMENT

Continued from First Page.

tered into at the conference "a reasonable impossibility." In this work the Carnegie peace foundation is working with the specially created division in the state department to handle Far Eastern and European problems.

To Reassure France.

The intention to create some substitute for the present French military "insurance army" established along the Rhine to force German submission to her treaty committments, particularly regarding reparations payment, is in response both to insistent urging of French statesmen and to suggestions of American business men. Former Premier Clemenceau, Premier Briand and other French leaders have recently in public speeches pointed out the need of some international arrangement which would adequately reassure France if her military establishment is to be curtailed.

Along the same line a special committee of the United States Chamber of Commerce after completing a trip of investigation through Europe, has formally reported to the chamber.

"It is essential to Germany, in her own interests, that some plan shall be devised by which France and other European countries shall be given assurance of security in the future. Some of the most important leaders in Germany frankly declare that France should have such assurance. They were unable to suggest any acceptable guarantee which Germany herself could offer, but they expressed the hope that the other countries might soon agree upon some method of meeting the situation. German leaders believe that otherwise they must live and work for years in a constant state of friction with France and the ever-present possibility of French armies occupying more territory whenever difficulties arise.

Cost of Occupation.

"The cost of the armies of occupation represents a large sum of money which, under the treaty, Germany must pay in addition to indemnities. If this expense could be cut off or reduced to a minimum, it would help Germany greatly in making payment. It would render outside financial aid to Germany much easier than under present conditions. It would likewise be of assistance to France, since it would restore to productive effort thousands of her young men now in her army whose employment as a police force represents an enormous burden and is a drag on the whole world. The possible removal of this burden, however, depends upon some effective plan for the maintenance of peace, on which the nations shall unite."

It is along this line that the American government is working. And, in connection with the German-French reparations situation, which is keeping Europe in chaos, the question of foreign loans intrudes itself. It is held by many that if loan obligations could be rangement of the German-French larly of assisting France, an arrangement of the German-French situation would be simplified. It is not surprising therefore to business authorities that President Harding has compromised with congress on the foreign loan funding bill in the hope of getting action this session. Without the power he asks it would be impossible for this government to do anything in the matter.

Named By President.

Under the compromise plan one of the five commissioners would be the secretary of the treasury. The other four would be appointed by the president, and all of these, save members of the cabinet he might select, would be subject to the approval of the senate. The president, it is believed, would place both Secretaries Hoover and Hughes on the commission, Hughes to maintain a close tie between the arms conference and the commission in relation to foreign loan adjustments that might come to play a part.

It is yet too early to ascertain what this government may do in regard to the suggested mediation of the Shantung dispute between Japan and China. Only the most informal approaches have been made as yet on the question, and the state department is studying it.

BRIAND MAY LENGTHEN VISIT.

Paris, October 14.—(By the Associated Press.)—It is the hope of Premier Briand that when he visits Washington next month for the conference on limitation of armaments and Far Eastern questions, he will be able to remain there longer than the ten days which it has been stated he can give for his visit. If domestic politics permit, he will extend his stay in the American capital. In all events it is his desire to remain long enough to take an active part in the work of the conference and to define the attitude of the French government on the important subjects which will be discussed.

M. Briand feels that France has sentimental interest in her prime minister going to Washington on the first invitation for an international meeting issued by a country, at whose birth, France, in a sense, considers she was present.

Phillipe J. L. Berthelot, general secretary of the foreign office, upon whom M. Briand greatly relies on questions of foreign affairs, may return from Washington with the premier.

Jules J. Jusserand, French ambassador to the United States, will leave tomorrow on the steamship La Lorraine to return to his post in Washington. He had intended to sail on the same steamer on which Marshal Foch will leave October 22, but changed his plans at the request of Premier Briand, so as to arrive in Washington in ample time to complete details incident to the armaments conference.

CATTIER IS BELGIAN DELEGATE.

Brussels, October 14.—Felician Cattier, a Belgain banker, will accompany Baron de Cartier de Marchienne as the second delegate from Belgium to the Washington conference. R. Evrts, the Belgian minister to Pekin, probably will be the third delegate, replacing Emil Franqui, minister of state, who will be detained in Europe by business affairs.

JAPANESE TO BRING GIFT.

Tokio, September 22.—(Correspondence of the Associated Press.) It is announced that the Japanese delegation to the pacific conference at Washington will take with it a large stone lantern as a gift of the Tokio municipality to the Washington municipal authorities.

Several years ago, during the mayoralty of Yukio Ozaki, the city of Tokio presented a number of cherry trees to Washington. The lantern, which will be set up near the trees, is complimentary to the foregoing gift and will bear the inscription: "These cherry trees have been presented to the citizens of America by the citizens of Tokio as a token of American-Japanese friendship."

The lantern is 25 feet in height.

STEWART'S Junior Shoe Department
Specials in Children's Shoes Today

Girls' Tan Lace Shoes for School Wear
Sizes 8½ to 11... $3.45
Sizes 11½ to 2. $3.95

Little Boys' Tan Lace Shoes with Welt Soles For School Wear
Sizes 11 to 13½... $3.95
Sizes 1 to 2.... $4.85

Growing Girls' Dark Brown Lace Boots
Sizes 2½ to 6
$5.00

Little Boys' and Girls' Tan Play Shoes
Sizes 6 to 8..... $2.95
Sizes 8½ to 11. $3.45

Specials For Saturday
Stewart GOOD SHOES FOR EVERYBODY
Mail Orders Filled Promptly

Open a Charge Account
—under our liberal plan—NOW—TO-DAY—while you have unlimited first choice from our very complete stock of Men's, Women's and Children's Stylish Fall Clothing. Call and look these over! If you see what you want—take it!—Your credit is good. Pay a little when you get the garments—the balance

LADIES' SUITS
Stylish garments, in Poiret Twills, Tricotines, Men's Wear Serges, Velours, etc. —fancy, fur-trimmed and tailored—
$28.98 UP

On Your Own TERMS
Within Reason

LADIES' DRESSES
Modish and dainty—all-wool Tricotines, Men's Wear Serges, and Velours —embroidered in Silk and Wool—
$15.98 UP

For the Ladies
Dresses (silk and wool), Suits, Sport Skirts, Petticoats, Sweaters and Plush Coats, Blouses, etc.—all down-to-the-minute in mode; materials and finish.

MEN'S SUITS
Superbly tailored—handsome fabrics—
Serges, Cashmere Mixtures, Worsteds and Flannels—
Conservative and young Men's
$22.50 UP

For Men and Boys
Suits and Overcoats, Raincoats, Extra Trousers, Shirts, etc.; Boys' Special Two-Trouser School Suits. All Best Values—superbly tailored—big range of materials.

Dress Up the Family!
No easier terms or better service than you will find at our Store!
National CLOTHING STORES
98 Whitehall Street
We say! If you can buy it for less, elsewhere—bring it back!

$1,000
To Every Registered Subscriber
—OF—
THE ATLANTA CONSTITUTION
Travel and Pedestrian Accident Insurance Policy

Old As Well As New Subscribers May Secure This Policy

By special arrangement with the North American Accident Insurance Company, we can now give this protection to the entire family on the following conditions:

Any and all members of a family from 16 to 70 years of age may secure this insurance providing they all live at one address, and provided one member of this family signs for the daily and Sunday Constitution for one year. If two or more families live at one address in the same house or home, each family desiring the insurance protection must subscribe for The Atlanta Constitution. Each member of the family desiring a policy must sign "Order and Registration Form" and accompany it with 75c for registration fee for his or her policy.

More than 1,529 accidents in Atlanta during the last 18 months caused by autos, steam cars and street cars. The Accident and Pedestrian Insurance offered by The Constitution would have covered almost all those accidents.

You may be next. Why not protect yourself and family today?

No red tape—no medical examination—every man or woman from 16 to 70 eligible. All you have to do to get this insurance is to be a subscriber to The Atlanta Constitution.

The only charges for this policy is seventy-five cents (75) for covering the cost of securing and handling. Pay for The Daily and Sunday Constitution at the regular price.

HERE ARE THE PAYMENTS MADE
UNDER THE CONDITIONS OUTLINED
In The Atlanta Constitution Policy

FOR THE LOSS OF LIFE	$1,000.00	FOR THE LOSS OF ONE HAND AND SIGHT OF ONE EYE	$1,000.00
FOR THE LOSS OF BOTH HANDS	1,000.00	FOR THE LOSS OF ONE FOOT AND SIGHT OF ONE EYE	1,000.00
FOR THE LOSS OF BOTH FEET	1,000.00	FOR THE LOSS OF EITHER HAND	500.00
FOR THE LOSS OF SIGHT OF BOTH EYES	1,000.00	FOR THE LOSS OF EITHER FOOT	500.00
FOR THE LOSS OF ONE HAND AND ONE FOOT	1,000.00	FOR THE LOSS OF SIGHT OF EITHER EYE	500.00

The North American Accident Company of Chicago, Will Pay the Above Amounts if the Insured Is Injured, Traveling in Any Public or Private Conveyance.

$10 a week for 13 weeks for injuries received while riding in any kind of vehicle.
$100 for relief of policyholders if injured or taken sick away from home.
$250 for death of pedestrian under moving vehicle, struck on a street or public highway.

USE THIS COUPON

Order and Registration Form
Of The Atlanta Constitution Insurance Subscription

Atlanta, Ga. 1921

ATLANTA CONSTITUTION,
Circulation Department, Age.....
(New—Old)

I, Mr. ..... hereby enter my subscription for The Daily and Sunday Constitution for one year from date, with the understanding that I am to receive a $1,000 Travel and Pedestrian Accident Insurance Policy in the North American Accident Insurance Company, and am to pay no more than the regular price of The Atlanta Constitution each week to the regular carrier, plus a delivery cost of 75 cents, which is to be paid on my signing this application. I understand that should I discontinue my subscription to The Constitution before the expiration of this contract, or should I fail to pay my weekly subscription for four consecutive weeks, if payable weekly, or promptly at end of month, if payable monthly, to the carrier or to The Atlanta Constitution my $1,000 Travel and Pedestrian Accident Insurance Policy will lapse.

Signed ..... City .....
Number ..... Street .....
Phone No. ..... Carrier .....
Occupation .....

Daily and Sunday Constitution by mail. Payable in advance or delivered by carrier payable to carrier, weekly or mothly:
1 week 20c
1 month 90c
3 months $2.50
6 months $5.00
12 months $9.50

In sending the coupon at the right, sign your full name, and always send 75c for registration fee, which is no part payment on subscription.

NOTE—75c must be sent with this coupon; your full name on top line, state age, and write signature on lower line where indicated.

Cotton Consumed Report Fails to Bull Market

Close Steady at Net Decline of 12 Points on October—General Close 1 to 17 Points Advance.

RANGE IN NEW YORK COTTON.

	Open	High	Low.	Close.	Prev. Close.
Oct.	.....	19.00	18.63	18.90	19.07
Dec.	19.10	19.33	18.85	18.16	19.15
Jan.	18.70	19.08	18.54	18.92	18.85
Mar.	18.55	18.91	18.37	18.77	18.67
May	18.15	18.51	18.00	18.42	18.25
July	17.88	.....	.....	.....	17.95

Closed steady.

RANGE IN NEW ORLEANS COTTON.

	Open	High	Low.	Close.	Prev. Close.
Oct.	18.12	18.49	18.05	18.49	18.35
Dec.	18.40	18.85	18.27	18.73	18.63
Jan.	18.37	18.80	18.15	18.63	18.52
Mar.	18.15	18.58	18.00	18.48	18.30
May	17.73	18.13	17.50	17.96	17.81

Closed steady.

AMERICAN EXCHANGE.

New York, October 14.—(Special.)—The following were the ruling prices on the American Cotton and Grain Exchange, Inc., today:

	Open.	High.	Low.	Close.	Prev. Close.
Jan.	18.72	19.08	18.53	19.00	18.91
Mar.	18.54	18.90	18.38	18.85	18.70
May	18.20	18.51	18.00	18.46	18.30
Oct.	18.85	.....	.....	19.10	18.95
Dec.	19.08	19.33	18.85	19.22	19.20

New York, October 14.—There was a further decline in the cotton market during today's early trading, which carried prices into new low ground for the movement, with December selling at 18.86, or 309 points below the high record of October 3. Offerings then became less active and there were rallies later on covering for over the week-end which carried December up to 19.33, or 18 points net higher. That delivery closed at 19.16 with the general list closing steady at a net decline of 12 points on October, but generally 1 to 17 points above last night's final figures.

The market opened barely steady at an advance of 10 points on June, but 7 to 16 lower on other positions, owing to weak Liverpool cables and overnight selling orders. October was relatively easy owing to the issuance of notices against about 3,000 bales of the cotton taken up at the beginning of the month, supposedly for Japanese account.

This led to scattering liquidation, which sent the price off to 18.63, or 44 points net lower, while later months sold only 25 to 30 points below last night's closing figures with January touching 18.54. There was more covering at these figures, while the southern hedge selling became less active and liquidation also seemed to be tapering off after the noon or less persistent selling of the last two weeks.

Prices steadied up in consequence and there was some trade buying on the rally to 19.08 for January, with the late afternoon market showing net advances of 18 to 25 points on the active positions. The close was off from the best under realizing.

The census report showing 484,647 bales consumed in this country during September against 457,967 last year was considered bullish, but was without any appreciable influence on the day's market.

Private cables reported continental liquidation in Liverpool, resulting from the weakness of the mark and the recent unsettled Silesian developments, also a smaller trade demand, although Manchester said there was an improved demand from India. Port receipts today were 42,968; United States port stocks, 1,511,400. Exports, 42,268, making 1,235,467 so far this season.

NEW YORK SPOTS.

New York, October 14.—Cotton, spot, quiet; middling, 19.55.

ADVANCES ARE MADE AT NEW ORLEANS

New Orleans, October 14.—Declines of 6 to 37 points occurred in the price of cotton in the early trading today, but losses were made up and replaced by advances above the level of yesterday's close of 22 to 32 points in the second half of the session, the market finally closing at net gains of 10 to 18 points. Exceedingly favorable statistical developments were mainly responsible for the strength. Early losses were due to more than the usual volume of hedge selling, to which was added liquidation by longs, because of a poor Liverpool, and persistent selling for speculative account. Not a little of the selling might be traced to the final refusal by authorities at Washington to have anything to do with a crop estimate in connection with the forthcoming report on ginning to October 18.

Statistics were sensational in their meaning and while at first more or less ignored, gradually lifted the market out of its losses, and in the trading after mid-session brought about moderate gains. American consumption figures were larger than expected, mill takings were called enormous and the export movement was surprisingly large in view of all the gloomy things that recently have been said about conditions abroad.

American consumption of 484,647 bales during September exceeded all expectations, highest private estimates being 480,000 bales and generally considered altogether too high. Hester placed mill takings of American cotton for the week by the world at 332,000 bales, against 155,000 this week last year, and 190,000 this week two years ago, the heaviest takings since the middle of January, 1920. Exports for the week were 245,160 bales, against 158,253 this week last year, and 103,702 this week two years ago.

Just on the close buyers who took hold earlier in the day were inclined to accept their profits, and this caused small recessions from the highest. December fell off to 18.27 in the early session, traded as high as 18.85 later, and closed at 18.75.

NEW ORLEANS SPOTS.

New Orleans, October 14.—Spot cotton steady, 25 lower. Sales on the spot 3,053 bales; to arrive, 600. Low middlink, 16.75; middling, 18.75; good middling, 19.75. Receipts, 6,512; stock, 415,874.

PROFESSIONAL VIEWS ON COTTON SITUATION

New York, October 14.—(Special.)—Our market opened lower on weaker Liverpool cables and as a consequence the market declined, catching stop orders under 19c for December. After the first hour the decline seemed to have spent itself and a fresh outlook on the situation showed an increase in exports and bullish consumption figures and good takings by spinners. Manchester later reported a good demand for cloth. On the strength of the steady closing of Liverpool futures our market responded with fresh buying and week-end covering of shorts, causing most of the early losses and bringing the market to within a few points of the opening prices. Altogether the situation appears brighter and we would not be surprised to see the market advance gradually from these prices.

HUBBARD BROS. & CO.

New York, October 14.—(Special.)—Today's cotton market was nervous throughout the session. Breaks were followed by rallies and rallies by breaks with final prices slightly above the previous closing. This shows the contest among traders of divergent opinions as to the values based upon different viewpoints. Small croppers insist that the price is entirely too low. On the other hand many in the trade are deeply impressed with the unsatisfactory economic situation and the open fall season, which they believe will add to the size of the crop. Until one or the other side makes most forceful its viewpoints a scalping market is what may be expected.

ORVIS BROTHERS & CO.

Cotton Seed Oil.

New York, October 14.—After an easy opening, due to weakness in lard, the cotton seed oil market rallied and became quite firm on commission house support based on the late grain strength, closing unchanged to 25 points net higher. Sales, 19,600 barrels. Prime crude, 7; prime summer yellow spot, 8.25 bid, December 8.75, March 8.99, May 9.15, all bid.

Increase Shown In Consumption Of Cotton in 1921

Washington, October 14.—Cotton consumed during September amounted to 484,647 bales of lint and 56,428 bales of linters, compared with 457,967 of lint and 47,885 of linters in September last year, the census bureau announced today.

Cotton on hand September 30, in consuming establishments amounted to 1,016,032 bales of lint and 165,011 of linters, compared with 901,373 of lint and 260,399 of linters a year ago, and on hand in public storage and at compresses, 4,309,893 bales of lint and 204,260 of linters, compared with 2,797,338 of lint and 342,731 of linters so held a year ago.

September imports were 6,362 bales, compared with 18,816 in September last year.

September exports were 522,829 bales, including 9,057 bales of linters, compared with 288,068 bales, including 1,445 of linters in September last year.

Cotton spindles active during September numbered 33,898,415, compared with 34,072,389 in September last year.

Statistics for cotton growing states follow:

Consumed during September 295,033 bales, compared with 281,101 in September last year.

On hand September 30, in consuming establishments 533,620, compared with 300,091 a year ago, and in public storage and at compresses, 3,972,180 bales, compared with 2,478,322 a year ago.

Cotton spindles active during September numbered 15,336,584, compared with 15,133,728 in September last year.

COTTON STATEMENT

Port Movement.

New Orleans: Middling, 18.75; receipts, 6,512; exports, 2,958; sales, 3,653; stock, 415,874.

Galveston: Middling, 20.25; receipts, 19,487; exports, 29,386; sales, 1,018; stock, 371,187.

Mobile: Middling, 18.25; receipts, 490; stock, 19,618.

Savannah: Middling, 19.00; receipts, 4,620; stock, 193,280.

Charleston: Middling, 127; stock, 197,736.

Wilmington: Middling, 18.50; receipts, 220; stock, 35,047.

Texas City: Receipts, 294; stock, 9,542.

Norfolk: Middling, 18.50; receipts, 3,170; sales, 280; stock, 100,283.

Baltimore: Receipts, 3,142; stock, 2,642.

Boston: Middling, 19.55; receipts, 6,143.

Philadelphia: Stock, 9,580.

New York: Middling, 19.55; exports, 7,574; stock, 138,560.

Minor ports: Receipts, 4,412; exports, 2,350; stock, 9,969.

Total today: Receipts, 42,480; exports, 42,268; stock, 1,509,472.

Total for week: Receipts, 277,893; exports, 245,160.

Total for season: Receipts, 1,613,272; exports, 1,244,373.

Interior Movement.

Houston: Middling, 19.65; receipts, 16,569; shipments, 11,921; sales, 2,422; stock, 316,505.

Memphis: Middling, 19.50; receipts, 8,267; shipments, 8,024; sales, 4,750; stock, 211,878.

Augusta: Middling, 18.75; receipts, 2,382; shipments, 1,749; sales, 511; stock, 129,285.

St. Louis: Middling, 20.00; receipts, 5,869; shipments, 7,295; stock, 22,054.

Atlanta: Middling, 19.90.

Little Rock: Middling, 19.75; receipts, 1,548; shipments, 324; sales, 1,480; stock, 48,608.

Dallas: Middling, 19.15; sales, 9,210.

Montgomery: Middling, 18.50; sales, 300.

Total today: Receipts, 34,615; shipments, 29,318; stock, 726,230.

HESTER'S WEEKLY COTTON STATEMENT

Comparisons are to actual dates, not to close of corresponding weeks (000 omitted):

In sight for week	488
do. same seven days last year	332
do. same seven days year before	390
do. for the month	917
do. same date last year	633
do. same date year before	784
do. for season	679
do. same date last year	1,199
do. same date year before	1,604
Port receipts for season	1,613
do. same date last year	996
do. same date year before last	866
Overland to mills and Canada for season	273
do. same date last year	113
do. same date year before	164
Southern mill takings for season	678
do. same date last year	485
do. same date year before	527
Interior stocks in excess of Aug. 1	115
do. last year	172
do. year before	137
Foreign exports for week	245
do. same seven days last year	141
do. same seven days year before	190
do. for season	1,244
do. same date last year	657
do. same date year before	871
Northern spinners' takings and Canada for week	66
do. same seven days last year	51
do. for season	396
do. to same date last year	215

Statement of Spinners' Takings of American Cotton Throughout the World.

This week	332
Same seven days last year	155
Same seven days year before	190
Total since August 1	2,580
Same date last year	1,621
Same date year before	1,864

Statement of World's Visible Supply.

Total visible this week	5,568
do. last week	5,704
do. same date last year	4,648
do. same date year before	4,196
Of this the total American this week	4,106
do. last week	3,950
do. last year	2,899
do. year before	3,007
All other kinds this week	1,762
do. last week	1,754
do. last year	1,749
do. year before	1,189
Visible in the U. S. this week	2,601
do. this date last year	1,601
Visible in other countries this week	3,207
do. this date last year	2,847

Dry Goods.

New York, October 14.—Cotton goods were quiet, with prices steady. Shirtings cambrays offered for spring by one of the large producers have been sold up to April. Yarns were firm on light trading. Wool markets were firmer. A fairly good movement was reported in spring dress goods. New lines of spring silks were shown today.

Liverpool Cotton.

Liverpool, October 14.—Spot cotton in fair inquiry; prices weak. Good middling 13.52, fully middling 13.62, middling 12.62, low middling 11.47, good ordinary 10.32, ordinary 9.37. Sales, 8,000 bales, including 6,500 American. Receipts, 1,000 bales, including 100 American. Futures closed steady: October 12.76, December 12.47, January 12.40, March 12.15, May 11.93, July 11.69.

Weekly Statistics.

Total forwarded to mills, 58,000 bales, of which American 41,000. Stock, 815,000; American, 462,000. Imports, 13,000; American, 10,000. Exports, 11,000; American, 2,000.

Coffee.

New York, October 14.—The market for coffee futures opened unchanged to 1 point higher on some buying of late months by brokers who had sold December yesterday. Otherwise there was no support of consequence and the market turned easier during the afternoon on reports that a decline from 80 to 55c per bag in ocean freight rates from Brazil had led to the acceptance of lower bids in the cost and freight market. December sold off to 7.65, or 7 points net lower, and the market closed at a net decline of 1 to 5 points. October 7.60, December 7.67, January 7.70, March 7.75, May 7.81, July 7.86, September 7.83.

Spot coffee irregular; Rio 7s, 8½; Santos 4s, 11¾@12½. Cost and freight offers included Santos 2s and 5s at 11.35@11.60, and Victoria 7s and 8s at 7.75@7.90. American credits. It was reported that a bid of 11.80 for Santos 4s had been accepted for a small lot.

The official cables reported a decline of 10 reis in the dollar buying rate, with an advance of ½d in Rio exchange on London. The Rio market was unchanged and Santos unchanged to 125 reis lower. Brazilian port receipts, 48,000; Jundiahy receipts, 26,000. Rio cleared 14,900 for New Orleans.

NEW YORK STOCK EXCHANGE

STOCKS.	Sales.	High.	Low.	Close.	Prev. Close.
Allied Chemical and Dye	500	45⅝	45½	45⅝	45⅝
American Beet Sugar	1,000	26¼	25	25	26⅜
American Can	700	26⅝	26⅛	26⅛	26⅝
American Car and Foundry	.....	.....	.....	127½	127⅝
Amer. Hide and Leather, Pfd.	100	51	51	51	50
American International Corp.	2,700	32½	31½	31⅝	32
American Locomotive	500	90⅛	89½	89½	90½
American Linseed	1,500	25¼	24⅜	25¼	24⅝
American Smelting & Refining	1,100	37½	36⅝	36⅝	37⅛
American Sugar	8,300	54½	52⅝	52⅞	54⅛
American Sumatra Tobacco	1,400	37⅛	36⅜	36⅜	37⅛
American Tel. & Tel.	700	108⅜	107⅞	107⅞	108
American Woolen	1,200	75	74⅛	74⅛	74½
Anaconda Copper	2,000	40½	40	40⅛	40
Atchison	600	86¼	86⅛	86⅛	86
Atlantic Coast Line	100	84½	84½	84½	86
Atl., Gulf & West Indies	4,200	27⅝	26⅞	27	26⅝
Baldwin Locomotive	10,700	87⅝	85½	85⅝	87
Baltimore and Ohio	4,300	37⅛	36⅜	36⅜	37⅛
Bethlehem Steel "B"	5,300	53½	52⅜	52⅝	54
Canadian Pacific	6,700	112⅜	111	111	112½
Central Leather	1,700	27¼	26⅝	27	26⅝
Chandler Motors	1,400	40⅝	40	40	40½
Chesapeake and Ohio	500	54⅛	54	54	54½
Chicago, Mil. & St. Paul	4,700	25¼	23¾	25⅞	24⅝
Chicago, Rock Island & Pacific	2,300	32½	32	32	32⅛
Coca-Cola	1,200	35⅜	33½	35¼	33⅝
Corn Products	4,400	78½	77	77½	77
Crucible Steel	11,700	60½	58⅜	58⅜	61½
Cuba Cane Sugar	2,200	6½	6⅛	6⅛	6½
Endicott-Johnson	500	64	63¾	64	63⅝
Erie	2,900	12⅜	12	12⅛	12⅝
Famous Players-Lasky	5,400	59	57⅝	58	58
General Asphalt	10,100	54½	53⅛	53⅛	55⅝
General Electric	600	125⅞	124⅝	124⅞	125⅜
General Motors	4,600	9⅝	9⅜	9⅝	9⅝
Great Northern, Pfd.	1,700	72⅜	71⅝	71⅝	72½
Gulf States Steel	100	36½	36½	36½	37
Illinois Central	.....	.....	.....	96	97
Inspiration Copper	1,000	35	34⅜	35	35
International Harvester	500	76⅜	76	76	76
Int. Merchant Marine, Pfd.	100	46⅝	46⅛	46⅝	45
International Paper	900	48¼	47⅜	47¼	47⅛
Invincible Oil	16,200	14⅜	13¾	13½	13⅜
Kelly Springfield Tire	1,100	40⅝	40¼	40½	42
Kennecott Copper	3,800	22¼	22	22	22¼
Louisville and Nashville	200	105	105	105	106
Mexican Petroleum	37,800	94⅞	91½	93¼	91⅜
Middle States Oil	10,200	13⅞	13¼	13⅜	13⅜
Midvale Steel	2,300	24	23⅝	24	23⅝
Missouri Pacific	1,500	19	19	19	19⅛
New York Central	1,400	72⅞	72¼	72¼	72⅝
N. Y., N. H. & Hartford	2,200	13⅝	13½	13⅝	14
Norfolk and Western	500	94	93⅝	93⅝	94
Northern Pacific	4,400	75	73⅝	73⅝	74
Oklahoma Prod. & Refining	4,800	2⅝	2⅝	2⅝	2⅝
Pacific Oil	23,800	41½	39⅝	39⅝	41
Pan-American Petroleum	13,000	42½	40¼	41⅜	41
Pennsylvania	2,000	36¼	36	36	36
Pure Oil	5,900	29⅜	28⅝	28½	28⅜
Reading	4,000	70¼	69⅛	69½	69⅜
Republic Iron and Steel	5,300	49½	47	47½	49½
Royal Dutch, New York	7,500	44⅛	43⅜	43⅝	45⅛
St. Louis and San Francisco	1,100	22⅜	22¼	22½	22½
Seaboard Air Line	1,600	3½	3⅜	3⅜	3⅛
Seaboard Air Line, Pfd.	300	6¼	6	6¼	5⅝
Sears Roebuck	1,500	69	68⅛	68⅝	68½
Shell Trans. & Trad.	.....	.....	.....	33⅜	35
Sinclair Oil and Refining	22,400	21⅞	21	21¼	21⅝
Sloss-Sheffield Steel and Iron	200	37	37	37	37
Southern Pacific	7,800	78½	77¼	77¼	77⅞
Southern Railway	900	19½	19¼	19¼	19¼
Southern Railway, Pfd.	.....	.....	.....	45	44⅝
Standard Oil of N. J., Pfd.	100	109¼	109	109	110½
Studebaker Corporation	10,000	71⅝	70½	71⅜	71½
Tennessee Copper	500	8	7½	8	7⅝
Texas Company	31,000	40¼	38⅝	38½	39⅝
Texas and Pacific	500	23	22	22	22⅝
Tobacco Products	1,700	64¼	63¼	63½	63⅝
Transcontinental Oil	16,200	8⅝	8⅜	8⅜	8⅝
Union Pacific	2,000	120¼	119½	119½	119⅝
United Fruit	100	109	109	109	109
U. S. Food Products	2,400	12⅜	12⅛	12⅜	12⅜
U. S. Industrial Alcohol	100	43⅝	43⅛	43⅝	44
United Retail Stores	1,800	50½	49⅜	49⅝	50½
United States Rubber	9,200	48	46⅜	46½	48¼
United States Steel	11,400	78⅝	78	78	78½
United States Steel, Pfd.	200	110⅜	110¼	110¼	110
Utah Copper	1,700	53	52⅛	52⅜	52⅜
Vanadium Corp.	1,100	30½	30¼	30¼	30½
Virginia-Carolina Chemical	300	28½	28¼	28¼	28½
Western Union	400	83½	82⅜	82⅜	83¼
Westinghouse Electric	700	44⅝	44¼	44⅜	44
Willys-Overland	11,700	5⅞	5⅝	5⅝	5⅝
Total sales	605,200				

BOND MARKET

Quotations Furnished by Securities Sales Company, 64 Peachtree Street.

Foreign Government	Open.	High.	Low.	Close.	Prev. Close.
Belgian 6s	9,500	95	95	95	95½
Belgian 7½s	100⅝	101	100⅝	101	100⅝
Belgian 8s	100⅜	100⅝	100⅜	100⅜	100⅛
Chile Republic 8s	98⅜	98⅛	98⅛	98⅛	98⅛
City of Berne 8s	11½	101⅛	100	101	101⅜
Christiana 8s	101	101½	101	101½	101
Lyons 6s	85	85	84½	84½	102⅛
Zurich 8s	102	102¼	102	102¼	.....
Danish 8s A	102⅛	102⅜	102	102½	102⅜
Danish 8s B	102⅛	102⅜	102	102½	102½
Denmark 8s	104	104	103½	103⅝	103⅝
French 7½s	94	94⅛	93⅝	93⅞	94
French 8s	99⅝	99⅝	99⅜	99⅝	99½
Japanese 4s	84½	84¼	84	84	68⅜
Norwegian 8s	105	105¼	104⅝	105¼	105
Sao Paulo 8s	97	97	97	97	97
Swiss 8s	107	107	107	107	107
U. K. 5½s, 1922	98¼	98⅜	98¼	98½	98¼
U. K. 5½s, 10299	90½	90⅝	90½	90⅝	90½
U. S. of Brazil 8s	99¼	99⅜	99	99¼	99
Industrial.					
American Tel. & Tel. Co. Trust 5s	88	88⅛	88	88⅜	88⅛
Atlantic Ref. 6½s	102⅜	102⅜	102⅜	102⅝	102½
Bell. Tel. of Penn. 7s	106⅛	106⅜	106⅜	106⅜	106⅜
Bethleheme Steel 5s, 1936	.....	.....	.....	.....	79⅜
Brooklyn Edison 7s "D"	102½	102⅝	102½	102½	102⅜
Consolidated Gas 7s	102⅜	102⅜	102⅜	102⅜	102⅝
Goodyear 8s	103⅞	103⅞	103½	103⅝	103⅝
Mexican Petroleum 8s	94½	94½	94¼	94¾	94¼

Railroad	Open.	High.	Low.	Close.	Prev. Close.
New York Telephone 6s	97	97¼	97	97¼	97
Northwest Bell Telephone 7s	104½	104½	104½	104½	104½
Packard Motor 8s	96½	97⅜	96½	97⅜	97
Cuban-American Sugar 8s	96½	96¾	96	96	96½
Diamond Match 7½s	.....	.....	.....	.....	105¼
DuPont 7½s	99⅜	99½	99⅛	99⅜	99½
Duquesne Light 6s	96¼	96⅜	96¼	96½	96⅜
Standard Oil Calif. 7s	104⅞	106	104⅝	104⅞	104⅝
United Tank Car 7s	.....	.....	.....	.....	103¼
U. S. Rubber 7½s	101	101	100½	100⅝	100½
Westinghouse Electric 7s	103	103⅛	102⅞	103⅛	102⅞
Railroad					
B. & O. 3½s	87⅛	88⅛	87⅛	88⅛	88
Burlington 6½s	103⅜	103⅞	103⅛	103⅛	103⅝
Canadian National 6s	101	101	100⅜	100⅞	101
Canadian Northern 7s	104⅜	104⅜	104⅜	104⅝	104⅝
Chesapeake and Ohio Conv. 4½s	79⅜	79⅝	79	79	79½
Chicago Northwest 6½s	103⅞	103⅞	103⅝	103⅞	104⅛
C. C. C. St. Louis 6s	92⅛	92⅝	92⅜	92⅝	93
Great Northern 7s	103⅝	103⅝	103¼	103⅜	103½
Ill. Cen. & St. Louis 5s	84½	84¼	84¼	84¼	85
Lehigh Valley N. Y. Cons. 4½s	.....	.....	.....	.....	72⅞
New York Central 7s	103¼	103⅝	103¼	103⅝	103
Northern Pacific Ref. 6s	103	103	103	103	103⅜
Pennsylvania 6½s	102½	102½	102	102	102
Pennsylvania Temporary 7s	104⅛	104⅛	104⅛	104⅛	104⅛
St. Louis & San Fran. 5s "B"	76½	76½	76	76	76¼
Seaboard Air Line 6s	43	44	42½	43	41⅝
Southern Pacific Conv. 4s	83¼	83⅝	83½	83½	83½

STOCKS MARK TIME THROUGH FRIDAY

New York, October 14.—Apart from the increased prominence of minor speculative issues, some of which extended their gains, there was little of note or significance in today's professional stock market session. Opinion among traders appeared to be more confused, probably as a result of latest phases bearing upon labor and industrial conditions and the detached attitude of the public. Money rates were firm at the outset, but the 6 per cent rate was lowered to 5 per cent later, when it became evident that tomorrow's heavy payments to meet maturities on certificates of indebtedness and Liberty bond interest would be accomplished without strain.

A large proportion of the day's business again embraced the cheaper domestic oils, their activity being accompanied by further upward revision of prices for various products. Popular issues of that group were chiefly represented by Mexican Petroleum, although a three point rise in that stock was reduced to 1 3-8 at the heavy close.

Steels and equipments, also motors and their accessories suffered losses of 1 to 3 points and all led the general decline of the last hour with sugars, chemicals and rubbers. Sales amounted to 635,000 shares.

A sharp recovery in sterling, attributed to purchases of demand bills to meet mid-October cotton and grain payments, was the feature of the foreign exchange market. Nearly all other European remittances were appreciably firmer, even the German rate showing some support. Far Eastern exchanges, notably the Chinese and Japanese quotations, also were better.

Liberty bonds and Victory notes were stronger by fractions to fully fifty points, neither series, however, making new high records. The general bond list was uneven, but some rails, including Seaboard Air Line issues strengthened perceptibly. Total sales, par value, $16,775,000.

NEW YORK BONDS

U. S. 2s, registered, bid	100⅜
U. S. 2s, coupon, bid	100⅜
U. S. 4s, registered, bid	104½
U. S. 4s, coupon	104⅝
Panama 3s, registered, bid	76½
Panama 3s, coupon, bid	76½
American Smelt. & Rfg. 5s	80½
American Tel. & Tel. cv. 6s	102½
Atchison gen. 4s	78⅜
Atlantic Coast Line 1st 4s	70¼
Baltimore & Ohio cv. 4½s	83¼
Bethlehem Steel ref. 5s	86
Central of Georgia Consol. 5s	90
Central Leather 5s	86
Chesapeake & Ohio cv. 5s	83½
Chicago, Mil. & St. P. cv. 4½s	68
Chicago, R. I. & Pac. Ry. ref. 4s	71⅜
City of Paris 6s, bid	99 15-16
Colorado & Southern ref. 4½s	77½
Denver & Rio Grande consol. 4s	68¼
Dominion of Canada 5s (1931)	93½
Erie gen. 4s	42½
Illinois Central ref. 4s, bid	77¾
Int. Mer. Marine 6s	82¼
Kansas City Southern ref. 5s	79⅜
Liggett & Myers 5s	86½
Louisville & Nashville un. 4s	83½
Missouri, Kan. & Texas 1st 4s	66
Missouri Pacific gen. 4s	36½
New York Central deb. 6s	103⅝
Norfolk & Western cv. 6s	77⅜
Northern Pacific 4s	77⅜
Pennsylvania gen. 5s	89
Reading gen. 4s	76¾
Republic Iron & Steel 5s (1940), bid	87½
St. Louis & San Fran. adj. 6s	66⅛
Seaboard Air Line adj. 5s	19
Southern Bell Tel. 5s, bid	86
Southern Pacific cv. 5s, bid	91¼
Southern Railway 5s	85⅛
Southern Railway gen. 4s	58½
Texas & Pacific 1st 5s	81½
Union Pacific 4s	82⅝
United Kingdom of G. B. & I. 5½s (1937)	89
U. S. Steel 5s	95
Virginia-Carolina Chemical 5s	80½
Wabash 1st 5s	87⅝
Wilson & Co. cv. 6s	85¼

CURB SECURITIES

Industrials.	High.	Low.	Close.	Prev. Close.
Allied Packers	5⅛	5⅛	5⅛	5⅛
Brit.-Am. Tob.	.....	.....	.....	11⅝
Carlight	1	.....	.....	.....
Inter. Rub.	7	6¾	6¾	.....
Wayne Coal	1⅝	1⅝	1⅝	1⅝
Standard Oils.				
Anglo-Am.	17¼	16¾	17⅛	17⅜
S. O. N. Y.	340	340	340	339
Independent Oils.				
Cosden	4	3⅞	3⅞	.....
Elk Basin	6⅝	6	6¼	6¼
Federal Oil	.....	.....	.....	17-16
Glenrock	1⅛	17-16	17-16	1 7-16
Inter. Pet.	15⅝	15⅜	15⅝	15
Merritt	10½	9½	10⅜	9
Ohio Ranger	.....	.....	.....	15
Salt Creek Prod.	13½	12⅝	13½	13
Simms Pet.	8¼	7⅞	8⅛	7⅝
Bonds.				
Allied Packers 6s	49	48½	48½	49⅜
Am. T. & T. 6s	52	50½	50½	52
Anaconda 6s	91	91	91	91

Liberty Bonds.

New York, October 14.—Liberty bonds closed: 3½s, 99.30; first 4s, 93.00 bid; second 4s, 92.88; first 4¼s, 93.20; second 4¼s, 92.68; third 4¼s, 94.76; fourth 4¼s, 93.06; Victory 3¾s, 99.38; Victory 4¾s, 99.38.

Bank Clearings And Quotations Of Local Markets

Bank clearings Friday	$ 7,834,446.70
Same day last year	10,729,363.65
Decrease	$ 2,894,916.95
Same day last week	8,190,034.41
Same day 1919	17,469,109.79

ATLANTA QUOTATIONS SPOT COTTON MARKET

ATLANTA MIDDLING	19.00c
Receipts, bales	1,376
Shipments, bales	1,181
Stocks, bales	30,915

ATLANTA QUOTATIONS COTTON SEED PRODUCTS

(Atlanta Cotton Seed Products Market. Basis Atlanta.)

Crude oil, basis prime tank	7.00@ 7.25
C. S. cake, 7 pct. ammo, car lots	Nominal
C. S. meal, 7 pct. ammo, car lots	39.00@41.00
C. S. meal, Ga. com. pt. car lots	38.00@38.00
C. S. hulls, loose	13.00@15.00
C. S. hulls, sacked	15.00@17.00
Linters, 1st cut, high grade lots	.05 @.06
Linters, clean mill run, high grade lots	.03½@.04
Linters, second cut, high grade lots	.02 @.03

CITIES SERVICE QUOTATIONS.

	Bid.	Asked
Cities Service deb. "C"	88	93
Cities Service deb. "D"	86	91
Cities Service pfd.	56	58
Cities Service bankers	21	21½
Cities Service common	175	180
Common cash scrip	69	72
Common stock scrip	91	101
Preferred cash scrip	72	82

WHOLESALE PRICES DRESSED BEEF.

Ribs	30	25 20
Loins	40	35 35
Rounds	18	10 12
Chucks	8	6 5
Plates	7	6 6

Local Produce Market

Following are prices quoted by wholesalers to retailers. Corrected regularly by State Bureau of Markets, State Capitol, Atlanta, Ga.:

DAIRY PRODUCTS AND POULTRY.

Eggs, fresh, candled, per dozen	$ 0.38
Fryers, live, per pound	.30
Hens, live, per pound	.28
Roosters, live, per pound	.15
Ducks, live, per pound	.25

New Leaders of State Kiwanis Elected at Macon Meet

Photos by Price.

Upper row, left to right: General W. A. Harris, of Macon, new district governor of Kiwanis clubs of Georgia; Frank B. Waterman, of Hawkinsville, lieutenant governor of southern district; Dr. Samuel Green, of Atlanta, lieutenant governor of northern district; J. Henry Burnett, business manager of Mercer university, Macon, secretary. Center: The livewire Atlanta delegation and the twelve kiddies from the Home for the Friendless, who were their guests at the recent Macon convention. Bottom: J. C. Ellis, of Americus, who was elected lieutenant governor of the middle district, receiving a trophy for his city for having staged the best "stunt" of the session from P. T. Anderson, business manager of The Macon Telegraph.

More Graves Are Needed

The Unknown Mothers, Wives and Babies Killed in the War Must Be Remembered.

(The following is issued by the committee on church co-operation:)

Three graves—

One beneath the Arche de Triomphe in Paris, another in London's Westminster Abbey, a third to be in Arlington. In each of the three, a man from the ranks will rest. This, in honor of the unknown soldier dead.

If the 19,658,000 men and boys, killed in the battles of 1914-1918, were all the dead, the three graves might be enough to satisfy the toiling, sweating masses from whose homes came the unknown soldier dead. But to these millions must be added the 30,470,000 men, women, and children, slain by hunger, disease, and other miseries, the invariable companions of war. And the 40,500,000 children, lost to the world by the inevitable decline in the rate of birth following the war, must be included.

One grave in each of the three famed resting places is not enough for these more than ninety million victims.

By the side of the lone soldier, room should be made for the unknown mother, who endured the pangs of hell to give life to her boy, whom she brought forth to the threshold of manhood, only to see him go forth to die in the hideous welter of battle. There, too, should sleep the wife, from whose arms the husband went to the embrace of death, leaving her and his children to struggle and starve without his help.

The third would be a tiny thing. Beneath that glorious arch, which proclaims the triumphs of Napoleon, but of the agony, imposed upon mankind by his ambition, says not a word to the thoughtless throngs on pleasure bent, swarming up the Avenue of the Elysian Fields, and out to the Bois de Boulogne, only a little space would suffice.

The smallest marble-covered corner would be enough in Westminster, where sleep so many of England's mighty dead, sacrificed in wars which would never have been if the unthinking millions, who pass those wondrous walls, and our world had ever learned the lessons Westminster was reared to teach.

In Arlington, eloquent of our beloved Lee, and of hones crushed beneath the brutal, futile heels of war, the tiniest bit of earth would serve as a grave for the unknown baby, dead of the cruelty of man.

Behold the Babies.

"Behold the Man," cried Pilate, pointing to the Christ, thorn-crowned and scourged, in hope that pity would touch the hearts of those who would crucify the Son of Man.

What shall we say?

Frederick Palmer, student and actual witness of the wars, which have harassed our earth in the last twenty years, declares:

"Every sign indicates that we intend the babies, which our mothers are now nursing, for slaughter in a future world war."

Behold the babies!

Mark not these graves with stones graved with the beautiful words which for centuries past have soothed humanity's griefs and lulled men to slumber in the presence of wrongs, which should bring the blush of shame even to the Prince of Hell.

Above the old mother, heart o' her boy, place a cross, bearing a woman, with bowed head and outstretched helpless, shriveled arms. Over the wife, put a cross lifting the young mother, famished, broken-hearted, with flat and shrunken breasts, which the dying baby pressed in vain for food. And above the little grave, plant another cross carrying a baby crucified.

Thus do we crucify Christ afresh.

The Many Tortured.

Every battlefield in Calvary.

But Calvary of old bore alone God's Son crucified between two thieves.

By war, we surround the suffering Son of Man with millions of mothers and babies harried, starved and torturned to death.

It would be well to make an end of war.

General Tasker H. Bliss, of the United States army, says:

"The responsibility is entirely on the professing Christians of the United States. If another war like the last one should come, they will be responsible for every drop of blood that will be shed, and for every dollar wastefully expended."

Herbert Hoover fed the babies of Belgium. When 3,500,000 children were starving in central Europe, as the result of war, Hoover led the forces, who saved many lives, though they could not make straight the many little backs and legs, hopelessly crooked and twisted by famine. Today, this man is getting food to the millions dying of hunger in Russia.

Hoover says: "There is no more inconceivable folly than this continued riot of expenditure on battleships at a time when great masses of humanity are dying of starvation."

Hear these hungry crying. See, walking America's streets today, 5,000,000 unemployed, overshadowing with want 25,000,000 lives, as an aftermath of war. Then face these figures. In 1912, Great Britain's army and navy appropriations were $93,576,000. In 1921, they are $282,357,000, an increase of 300 per cent.

In 1912, the appropriations for the army and navy of the United States were $244,177,000. In 1921, they are $1,422,752,000, with an estimate of $1,750,000,000 for the year ending June, 1922, an increase of more than 600 per cent.

We should not deceive ourselves. War is already on.

You Can Help.

How many graves must we dig, how many crosses must be bear, how many more millions of mothers, babies, men and boys must we kill?

Surely God speaks in the call for the conference on disarmament that meets in Washington in November.

Lord Northcliffe, British editor, says:

"I cannot conceive of any greater disaster than the failure of the conference to achieve the ends for which it is called. It is essential that all should help to make it a success. We can all help by promoting good will, by not saying unkind things about other nations, by disarming our minds before we reduce our fleets."

Whoever you are, whatever your position in life, you can help in this, the most critical period of history.

Night and morning, in your prayers, ask God to guide you, your family, your city, your state, your nation, and the families and nations of the world out from the paths of suspicion, envy and hate, into His great way of faith and love.

Let us stop killing mothers and babies.

We will, if we look at the graves.

COMMITTEE ON CHURCH CO-OPERATION.

News of the Churches.

INMAN PARK BAPTIST.

At Inman Park Baptist church, Samuel A. Cowan, pastor, a special meeting of two weeks is to begin Sunday. The pastor will preach each evening during the week at 7:30 and the music will be in charge of Charles W. Cowan. On Sunday night the residents of Lake avenue are to be invited guests of the church, at which time the pastor will preach on "What Christianity Offers the World." Sunday school meets at 9:30 a. m. A week's training school has just closed; Joseph W. Awtry, superintendent. B. Y. P. U. at 6:30 p. m., R. A. Lindorne, president.

BOULEVARD BAPTIST.

At Boulevard Primitive Baptist church there will be Bible lesson at 10 a. m. Sunday. Preaching by the pastor, Elder A. V. Sims, at 11 a. m. and 7:30 p. m., "The Old, Old Story of Jesus and His Love."

GORDON STREET BAPTIST.

Next Sunday, beginning at 9:30 a. m., a special home-coming service will start in the Gordon Street Baptist church. Every department of the church will have a special program for that day. The pastor, Dr. Thomas F. Harvey, will deliver special sermons both morning and night. In the afternoon five new deacons for the church will be ordained. At 5:30 p. m. the Junior B. Y. P. U. will render a special program. And at 6:30 p. m. the Senior B. Y. P. U. will give an unusually splendid program. At the afternoon service in which five new deasons will be ordained there will be present Dr. John F. Purser, Dr. F. C. McConnell, Dr. Charles W. Daniel, Dr. W. M. Sentell, Dr. W. M. Albert and others. Dr. Harvey, pastor of the church will preach in this service. The men to be ordained are as follows: J. W. Dalhouse, D. L. Nichols, H. W. Ligon, J. P. Bonner and B. C. Smith.

THIRD BAPTIST.

At the closing session of the Atlanta Baptist association it was unanimously decided to accept the invitation of the Third Baptist church for the next meeting of the association to be held October 11 and 12, 1922. The pastor, T. E. McCutchen, will preach at 11 a. m. and 7:30 p. m. Sunday; B. Y. P. U. meets at 6:30. A cordial welcome to all.

PONCE DE LEON BAPTIST.

At Ponce de Leon Avenue Baptist church, Dr. Ashby Jones, pastor, there will be a fine musical program at 11 a. m. and at 7:30 p. m.

CAPITOL AVENUE BAPTIST.

At Capitol Avenue Baptist church Dr. W. H. Major will have for his subject Sunday morning at 11 a. m. "Fountains or Cisterns." His subject at 7:30 will be "What Is a Christian?" Bible school, 9:30 a. m., C. D. Gibbs, superintendent.

CAPITOL VIEW BAPTIST.

At Capitol View Baptist church W. Lee Cutts, pastor, will preach Sunday morning at 11 o'clock on "An Efficient Church." At 7:30 there will be an evangelistic service. Sunday school, 9:30, E. M. Vary, superintendent, our new orchestra playing. Junior B. Y. P. U., 5:30; Senior B. Y. P. U., 6:30.

FIRST BAPTIST.

At First Baptist church, Dr. Charles W. Daniel, pastor, Sunday morning worship at 11 a. m., subject, "An Appeal for Unity;" evening worship, 7:30 o'clock, subject, "Cleansing for the Conscience."

SECOND BAPTIST.

In the absence of Dr. Henry Alford Porter, pastor of the Second Baptist church, who is speaking at the Baptist convention of the maritime provinces in Fredericton, N. B., Dr. S. Emmet Stephens, returned missionary from China, will speak Sunday morning and evening. Sunday school, 9:30 a. m.; Junior B. Y. P. U., 3:30 p. m.; Chinese Sunday school, 4 p. m.; Leavell and Senior unions, 6 p. m.

FIRST PRESBYTERIAN.

At First Presbyterian church Sunday at 11 o'clock hour of worship, Dr. J. Sprole Lyons, pastor, will preach upon the subject, "Found Faithful," and a full musical program will be rendered by the quartet under the direction of Charles A. Sheldon, Jr., organist.

CENTRAL PRESBYTERIAN.

At Central Presbyterian church another interesting program for this Sabbath school next Sunday. Rally day was observed last Sunday with a great attendance and tomorrow Promotion Sunday will be the chief thought in the service. Many of the smaller members will be given diplomas and medals and will be promoted to higher departments in the school. Next Sunday will be Recognition Sunday when those who have attended the school every Sunday in the year and for several years will be given certificates and will march through the arches denoting the years of attendance. Tomorrow morning at 11 o'clock Dr. B. R. Lacy, Jr., will preach on "Our Great God." At the evening service James Alderson will give an organ recital beginning at 7:45 p. m. Dr. Lacy will preach on "Christ's First Sermon" at this service.

NORTH AVENUE PRESBYTERIAN.

George C. K. Sample, an old railroad Y. M. C. A. secretary, who has been for fifty years with the Pennsylvania railroad, will speak Sunday night at 8 o'clock at the North Avenue Presbyterian church. Mr. Sample is a man of interesting personality. For a number of years he was one of the fastest engineers on the Pennsylvania, and though now in full time religious work is still connected with that company.

WESTMINSTER PRESBYTERIAN.

The services will be as follows Sunday at the Westminster Presbyterian church: The graded Bible school at 9:30; the morning preaching service at 11, subject, "Full Redemption;" at 6:30 the Christian Endeavor society meets, and at 7:30 the evening worship, topic, "With Christ and Without Him." The pastor, Dr. J. W. Caldwell, Jr., will preach at both services. The Wednesday prayer service will be at 8 o'clock.

GEORGIA AVENUE PRESBYTERIAN.

At Georgia Avenue Presbyterian church, pastor, Rev. Robert Ivey, services Sunday will be at 11 a. m. and 7:30 p. m.; morning topic, "Debtors." Evening topic, "Tasting, and Pronouncing Good, Yet Rejecting." Junior C. E., 3 p. m.; Senior C. E., 6:45 p. m.; Sabbath school, 9:45 a. m.

DRUID HILLS PRESBYTERIAN.

Rev. D. M. McIver, pastor, speaks Sunday at 11 a. m. on "Life Investments" at the Druid Hills Presbyterian church; 7:30 p. m., "Four Stages in a Career." Junior Christian Endeavor; Senior Christian Endeavor.

ROCK SPRING PRESBYTERIAN.

On Sunday morning at Rock Spring Presbyterian church at the 11 o'clock service the pastor, Dr. William Huck, will preach on "Stewardship, a Christian Duty." At the evening service, 7:30 o'clock, his subject will be "She Has Done More Than They All." Christian Endeavor, 6:30 p. m.

HARRIS STREET PRESBYTERIAN.

At Harris Street Presbyterian church Rev. Roy Talmage Brumbough will preach Sunday at both morning and evening services. His subject at 11 o'clock will be "Worship," and music at 7:45 p. m. Look out for No. 2 C. E. meeting at 6:30. Sunday school and Bible classes at 9:45.

EAST POINT PRESBYTERIAN.

At East Point Presbyterian church services Sunday at 11 a. m. and 7:30 p. m. "Jacob's Ladder" will be the subject of Dr. A. R. Holderby's sermon Sunday morning. Christian Endeavor, 7:30 p. m.

INMAN PARK PRESBYTERIAN.

At Inman Park Presbyterian church Sunday services follow: 9:30 a. m., Sunday school; 11 a. m., sermon by pastor, Rev. Norman Johnson; 3 p. m., Junior Christian Endeavor; 6:30 p. m., Senior Christian Endeavor; 7:30 p. m., sermon by the pastor.

ORMEWOOD PARK PRESBYTERIAN.

At Ormewood Park Presbyterian church Sunday services follow: 9:30 a. m., Sunday school; 11 a. m., sermon by H. C. Smith, of the Central Presbyterian church; 3 p. m., Junior Christian Endeavor; 6:30 p. m., Senior Christian Endeavor; 7:60 p. m., sermon by Dr. J. S. Lyons, of the First Presbyterian church.

GORDON STREET PRESBYTERIAN.

"Christ Seeking Man" will be the subject of the morning sermon at the Gordon Street Presbyterian church, and "Man Seeking Christ" the evening topic at 7:30. Preaching by the pastor, Rev. Robert M. Stimson. Special music by choir, including male quartet, in evening. Sunday school at 9:30; attendance goal, 250. Junior C. E. at 3; Senior C. E. at 6:45; Inner Circle at 6:45.

METHODIST STEWARDS.

St. Mark's church will be host to the stewards on next Tuesday evening at 7 o'clock. A delightful and inspiring program is being arranged. St. Mark's choir will furnish the music. Judge Price Gilbert makes the speech of the evening.

WESLEY MEMORIAL.

At Wesley Memorial church, corner Auburn avenue and Ivy street, Rev. B. F. Fraser, pastor, at 9:30 a. m. Sunday school will be held, Professor W. A. Sutton, superintendent; 11 a. m., preaching by Dr. Charles L. Goodall, of New York; 3 p. m., preaching by Dr. Charles L. Goodell, of New York; 7:30 p. m., preaching by Dr. Charles L. Goodell, of New York. Dr. Goodell preaches here every day next week at 11 a. m. and 7:30 p. m.; 6:30 p. m., Epworth league.

SOLDIERS' HOME.

At the Soldiers' Home there will be services Sunday at 3:30 p. m. Dr. A. R. Holderby, the chaplain, will preach. The public is cordially invited.

TRINITY METHODIST.

Dr. S. R. Belk will preach at 11 a. m. and 7:30 p. m. Sunday at Trinity Methodist church. At the morning hour Dr. Belk's subject will be "The Friend of God." At the evening hour he will continue his sermons on "The Great Women of the Bible," and "Hannah, the Opportunity Maker," will be his subject. The Sunday school will meet at 9:30 a. m. and the Epworth league at 6 p. m. Special music by a large chorus choir.

INMAN PARK METHODIST.

At Inman Park Methodist church, T. R. Kendall, pastor, Sunday's program follows: Sunday school, 9:30 a. m., Asa G. Candler superintendent. Worship and preaching, 11 a. m. and 7:30 p. m.; Epworth league, 6:30 p. m.; mid-week service, a live social prayer meeting, 7:30 p. m.

CENTER STREET METHODIST.

At Center Street Methodist church, Rev. M. L. Underwood, pastor, there will be preaching at 11 a. m. and 7:30 p. m. Sunday by the pastor. Sunday school at 9:30 a. m.

CALVARY METHODIST.

At Calvary Methodist church, the pastor, Rev. Horace S. Smith, will have a baptismal service for babies at 11 o'clock Sunday morning. Immediately afterward he will receive into the church those who have applied for church membership. At 7:30 p. m. he will preach on "A Great Captain Humbled and Healed." Sunday school at 9:30 a. m., Hugh Howell, superintendent; Epworth league at 6:30 p. m., S. J. Womack, president.

FIRST CHRISTIAN.

At First Christian church Sunday Bible school at 9:30, all departments, with a a great class studying the life and epistles of Paul, taught by Dr. L. O. Bricker. Morning worship at 11 o'clock, with sermon by the minister, subject, "Why I Am a Christian." Christian Endeavor meetings at 6:15. Evening worship at 7:45, with sermon on "What a Blind Man Saw."

ENGLISH LUTHERAN.

"Our Best" will be the subject of the sermon at the Sunday morning service at 11 o'clock at the Lutheran Church of the Redeemer Rev. Karl L. Reisner, pastor. "Christian Armament" will be the subject of the evening sermon at 7:45. The Sunday school meets at 9:45. Rally day services will be observed, with Miss Cora Holland, of the Georgia Sunday School association, as the speaker. The Luther league meets at 7 and the Brotherhood at 6:30 on Monday evening.

LIBERAL CHRISTIAN.

The subject of the sermon tomorrow morning at the Liberal Christian church will be "Three Essentials of a True Man." Sunday school at 9:45. Tomorrow afternoon Rev. G. I. Keirn, D. D., leaves Atlanta for Detroit, where he is to attend the Universalist general convention, which convenes in that city on Wednesday of next week, and continues over the following Sunday.

CENTRAL CONGREGATIONAL.

In connection with the observance of Church night, which is held each Wednesday evening at the Central Congregational church, Bishop Candler, of the Methodist church, will give the message this coming Wednesday and he and Mrs. Candler will be supper guests of the church at the church night supper.

PROGRESSIVE SPIRITUAL.

The Progressive Spiritual church will meet every Sunday evening at 7:30 o'clock at McKenzie hall. Emilie Handle, conductor and message bearer, assisted by Lucy F. Getty.

EPISCOPAL.

St. Philip's Cathedral—Very Rev. Thomas H. Johnston, dean. 8 a. m., holy communion; 9:45 a. m., church school; 11 a. m., morning service and sermon by Dean Johnston. No evening services until announced.

St. Luke's Church—Rev. C. B. Wilmer, rector. 8 a. m., holy communion; 9:30 a. m., church school; 10 a. m., rector's Bible class; 11 a. m., morning prayer and sermon; 7:30 p. m., grand pageant given by the combined Episcopal churches of Atlanta, as an observance of the centennial of the Domestic and Foreign Missionary society of the Episcopal church, entitled "The Mission of the Church."

Church of the Epiphany—Rev. R. K. Smith, rector. 7:30 a. m., holy communion; young people's corporate communion; breakfast served immediately after service; 9:30 a. m., church school; 11 o'clock, morning prayer and sermon.

CHURCHES OF CHRIST.

West End Avenue—Services at 11 a. m. and 7:30 p. m. Sunday, with preaching by H. E. Garrett. B. C. Goodpasture, minister.

South Pryor-Vasser—Services at 11 a. m. and 7:30 p. m., with preaching by W. Don Hockaday, minister.

East Point—Services at 11 a. m. and 7:30 p. m., with preaching by John A. Klingman, minister.

LATTER-DAY SAINTS.

At the Church of Jesus Christ of Latter-Day Saints, Sunday school will be at 10 a. m.; preaching services, 11 a. m. and 7:30 p. m.

WEST END CHRISTIAN.

At the West End Christian church, Bible school 9:45; preaching at 11 o'clock Sunday by Supply Pastor Rev. Mark Anthony; Junior Christian Endeavor at 4 p. m., Miss Leota McKinney, superintendent; Senior Christian Endeavor, 6:30 p. m. There will be no evening sermon.

SERVICES IN CHURCHES FOR NEGROES SUNDAY

The cornerstone laying of Holsey Temple C. M. E. church will take place Sunday at 11 o'clock. The pastor, Rev. J. C. Owens, extends an invitation to all business, professional men and citizens of Atlanta to be present. Music will be furnished by the choir. Bishop R. S. Williams will deliver the sermon.

A. M. E. church services Sunday will be as follows:

Bethel—Rev. R. H. Singleton, pastor. Preaching morning and evening by the pastor.

Allen Temple—Rev. R. H. Ward, pastor. Pastor will occupy his pulpit at both services.

St. Paul—Rev. C. G. Gray, pastor. A special sermon will be preached at 11 a. m.; regular services 8 p. m.

Cosmopolitan—Rev. W. J. Williams, pastor. Pastor will preach at both services.

St. Peter's—Rev. Horace Williams, pastor. Pastor will preach at 11 a. m.; regular services, 8 p. m.

St. Philip's—Rev. J. R. Gardner, pastor. Preaching morning and evening.

Antioch, Decatur—Rev. J. W. Langster, pastor. Preaching morning and evening by the pastor.

Grant Chapel—Rev. S. H. Roan, pastor. Pastor will preach at 11 a. m.; regular services 8 p. m.

Trinity—Rev. A. D. Hardeman, pastor. Preaching morning and evening by the pastor.

Turner Chapel—Rev. L. L. Fluellen, pastor. Preaching, 11 a. m.; regular services 8 p. m.

Baptist Churches.

Reed Street—Rev. E. P. Johnson, pastor. A special sermon will be preached at 11 a. m.; regular services 8 p. m.

St. Luke—Rev. A. C. Diggs, pastor. Preaching morning and evening.

Tabernacle—Rev. C. H. Young, pastor. Preaching 11 a. m. by the pastor; regular services 8 p. m.

Union—Rev. C. H. Sharpe, pastor. Preaching morning and evening.

Zion Hill—Rev. C. H. Robinson, pastor. Pastor will preach at both services.

First (Reynoldstown)—Rev. Lewis Foster, pastor. Preaching morning and evening.

Butler Street—Rev. R. R. Smith, pastor. Pastor will preach at 11 a. m.; regular service 8 p. m.

Beulah—Rev. H. H. Coleman, pastor. Preaching morning and evening by the pastor.

Wheat Street—Rev. P. J. Bryant, pastor. Pastor will occupy his pulpit morning and evening.

Mt. Moriah—Rev. T. T. Gholstein, pastor. Preaching, morning by the pastor. Rev. B. R. Holmes, president Holmes institute, will speak at 8 p. m.

Second Mt. Olive—Rev. G. W. Jordan, pastor. Preaching morning and evening by the pastor.

Mt. Zion (Second)—Rev. J. T. Dorsey, pastor. Preaching morning and evening by the pastor.

C. M. E. Church.

West Mitchell—Rev. A. F. Bailey, pastor. Preaching morning and evening by the pastor.

Holsey Temple—Rev. J. C. Owens, pastor. Preaching by the pastor at both services.

Butler Street—Rev. H. W. Evans, pastor. Preaching morning and evening by the pastor.

South Atlanta—Rev. J. C. Cofer, pastor. Rev. B. R. Holmes, president Holmes Institute, will speak at 11 a. m.; regular services 8 p. m.

M. E. Churches.

Ariel Bowen—Rev. J. C. Brower, pastor. Preaching morning and evening by the pastor.

Fort Street—Rev. M. W. Burch, pastor. Pastor will preach at both services.

South Atlanta—Rev. W. B. Woods, pastor. Pastor will preach at 11 a. m.; regular services 8 p. m.

St. Luke—Rev. L. W. Strickland, pastor. Pastor will preach morning and evening.

Congregational.

Rush Memorial—Rev. G. J. Thomas, pastor, will preach a special sermon at 11 a. m.; regular services 8 p. m.

Lutheran.

St. Mark—Rev. I. J. Alston, pastor. Preaching 11 a. m. and 8 p. m.

Will Discuss Muscle Shoals Development At Commerce Forum

C. W. Ashcraft, of Florence, Ala., brother to Lee Ashcraft, president of the Atlanta Chamber of Commerce, will be the principal speaker Wednesday, October 19, before the members of the chamber of commerce at a forum luncheon in the Chamber building.

Mr. Ashcraft is one of the leaders in the fight to keep the Muscle Shoals plant in operation and will speak in Atlanta on the plant, the proposition made by Henry Ford to the federal government and the benefit Atlanta and Georgia will receive from the plant's development.

Mr. Ashcraft has been addressing organizations in Florida recently on the question. Reservations for the luncheon have been requested by Alfred C. Newell, chairman of the forum committee, before next Tuesday.

CAMP GORDON SOLD, BUT AMOUNT PAID NOT YET GIVEN OUT

Camp Gordon was sold Thursday morning, but as yet the exact amount paid by purchasers for the property has not been tabulated, although government employees were busy working Thursday afternoon and all day Friday.

Estimates as to the amount which entered into the government exchequer as a result of the auction, which was conducted by Gerth Brothers, of New Orleans, range from $1,000,000 to $2,000,000.

It is thought that the Rose Brothers, of the Cleveland Wrecking company, Minneapolis, Minn., and T. W. Sawtell, of 1334 Peachtree street, Atlanta, the greatest buyers during the auction, will co-operate in an endeavor to construct a town on the camp site, to be a suburb of Atlanta. Nothing definite concerning the movement is known at present.

The Gerth Brothers who conducted the auction here and who have conducted similar ones in various parts of the country for the federal government, will, it is thought, auction some Alabama camps.

TWO FLYERS KILLED IN AIRPLANE CRASH

Revere, Mass., October 14.—Everett Foster, of Winchester, and Fletcher Anderson, of West Lynn, respectively, pilot and passenger, were killed today when an airplane crashed while doing stunts over the Lynn marshes. The machine was being tested by Foster.

MAKES SHORT WORK of Pain. Sloan's for rheumatism lumbago sciatica neuralgia sprains, strains weak backs stiff joints

At all druggists, 35c, 70c, $1.40

Sloan's Liniment Pain's enemy

Makes Sick Skins Well One of Dr. Hobson's Family Remedies. For a clear, healthy complexion use freely Dr. Hobson's Eczema Ointment

CHICAGO Via Cincinnati or Louisville Leave Atlanta 7:00 A. M. 4:25 P. M. L&N

NEWS OF THE CHURCHES

METHODIST South **METHODIST South**

DR. CHARLES L. GOODELL
OF NEW YORK CITY

One of the Greatest Living Pastor Evangelists, Preaches Three Times Tomorrow at

WESLEY MEMORIAL CHURCH
Corner Auburn Avenue and Ivy Street.

Dr. Goodell is here to lead in a great revival, which will continue through Sunday, the 23d. Preaching each day at 11 a. m. and 7:30 p. m.

Home-Coming and Sunday School Rally at 9:30 a. m. W. A. Sutton, Sunday School Superintendent.

Come and join one of our Bible classes. W. A. Sutton is the teacher of a great adult Bible class in the auditorium.

THE CHURCH WITH A WELCOME

First Methodist Episcopal Church, South
Corner Peachtree Street and Porter Place.
REV. C. J. HARRELL, Pastor.

SUNDAY SCHOOL: JUDGE W. A. COLQUITT, SUPT. ..... 9:30 A. M.
MORNING SERVICE, BY PASTOR ..... 11:00 A. M.
EPWORTH LEAGUE ..... 6:15 P. M.
EVENING SERVICE BY PASTOR ..... 7:30 P. M.

WE CORDIALLY INVITE YOU TO WORSHIP WITH US.

ST. MARK'S M. E. CHURCH, SOUTH
PEACHTREE AND FIFTH STREETS.
REV. S. E. WASSON, Pastor.

9:30 A. M.—SUNDAY SCHOOL: Joel Hunter, Superintendent.
11:00 A. M.—MORNING WORSHIP. Sermon by the Pastor.
6:30 P. M.—EPWORTH LEAGUE.
7:30 P. M.—EVENING SERVICE. Sermon by the Pastor.
TUESDAY EVENING—Meeting of Atlanta Stewards' Association, 7 p. m.

PARK STREET METHODIST CHURCH
Park and Lee Streets. Dr. S. P. Wiggins, Pastor.

9:30 A. M. ..... SUNDAY SCHOOL
SPECIAL WELCOME TO YOUNG MEN.
The Pastor will preach, both morning and evening services.
6:30 P. M., EPWORTH LEAGUE.

BUSINESS MEN'S CLUB **BUSINESS MEN'S CLUB**

Billy Sunday Business Men's Club
WILL HOLD SERVICES AT
BERRY SCHOOL, ROME, GA.
AND UNION SERVICES AT LAGRANGE.

CHRISTIAN **CHRISTIAN**

FIRST CHRISTIAN CHURCH
CORNER SOUTH PRYOR AND TRINITY. L. O. BRICKER, D. D., MINISTER.

9:30 A. M. ..... A Great Departmental Bible School in Session
11:00 A. M. ..... "WHY I AM A CHRISTIAN"
7:30 P. M. ..... "WHAT A BLIND MAN SAW"
SERMONS BY DR. BRICKER.

CHRISTIAN SCIENCE **CHRISTIAN SCIENCE**

FIRST CHURCH OF CHRIST, SCIENTIST
PEACHTREE AND FIFTEENTH STREETS.

SUNDAY SERVICES AT 11 A. M. AND 7:30 P. M.—Subject, "Doctrine of Atonement."
WEDNESDAY EVENING MEETING, including Testimonies of Christian Science Healing, at 8 o'clock.
SUNDAY SCHOOL AT 11 A. M. Reading Room Open Daily, Except Sunday, 9:30 a. m. to 6:30 p. m., at 613 Grand Opera House. Public Cordially Invited.

SECOND CHURCH OF CHRIST, SCIENTIST
EDISON HALL, 182 PEACHTREE STREET

SUNDAY SERVICES AT 11 A. M.—Subject, "Doctrine of Atonement."
SUNDAY SCHOOL, 9:30 A. M.
WEDNESDAY EVENING MEETING, including testimonials of Christian Science healing, at 8 o'clock. All are cordially invited.
READING ROOM open daily, from 9 a. m. to 5 p. m., at 504 Connally building.

CONGREGATIONAL **CONGREGATIONAL**

CENTRAL CONGREGATIONAL CHURCH
CARNEGIE WAY, AT ELLIS.
REV. WILLIAM TORRENCE STUCHELL, D. D., Minister.

10:00 A. M.—ADULT CLASS, LED BY MR. DWIGHT S. BAYLEY.
11:00 A. M. AND 7:30 P. M.—CHURCH SERVICES. Dr. Stuchell preaches at both services.
Orchestral prelude by the church orchestra under direction of Mrs. Morgan-Stephen at evening service.
Mrs. Dwight S. Bayley and Mrs. Charles Carter sing at both services.

PRESBYTERIAN **PRESBYTERIAN**

FIRST PRESBYTERIAN
Peachtree and Sixteenth Streets

11:00 A. M. ..... "FOUND FAITHFUL"
SERMON BY DR. J. SPROLE LYONS.
MUSICAL PROGRAM BY QUARTET CHOIR.
Under Direction Chas. A. Sheldon, Jr., Organist.
9:30 A. M. ..... SUNDAY SCHOOL—all departments
9:45 A. M. ... BEREAN BIBLE CLASS FOR MEN—Dr. Lyons, Teacher

CENTRAL PRESBYTERIAN
Washington Street, Opposite Capitol,
DR. B. R. LACY, JR., Pastor.

9:30 A. M. ..... PROMOTION DAY IN SABBATH SCHOOL
11:00 A. M. ..... "OUR GREAT GOD"
7:45 P. M. ..... ORGAN RECITAL
Chorus Choir. Direction James Alderson.
8:00 P. M. ..... "CHRIST'S FIRST SERMON"

WHEN IN THE HOMELIKE CHURCH
there is a subtle consciousness that you are in the House of God; in an atmosphere of reverence, prayer and worship. You realize, too, that you have here a gracious welcome, and the service is an inspiration.

PRYOR STREET PRESBYTERIAN CHURCH
DR. ROBERT L. BELL, PASTOR. WELCOME.

ASSOCIATE REFORMED PRESBYTERIAN
WHITEHALL AND WHITEHALL TERRACE
Rev. S. W. Reid, Pastor.
REGULAR SUNDAY SERVICES.

BAPTIST **BAPTIST**

SECOND BAPTIST CHURCH
HENRY ALFORD PORTER, Pastor.
DR. S. EMMET STEPHENS, RETURNED MISSIONARY FROM CHINA, WILL SPEAK MORNING AND EVENING. HE BRINGS GREAT MESSAGES.
A CORDIAL WELCOME TO ALL.

THIRD BAPTIST CHURCH
Corner Luckie and Gresham Streets.
T. E. MCCUTCHEN, Pastor.

SUNDAY SCHOOL ..... 9:30 A. M.
PREACHING BY THE PASTOR ..... 11 A. M. AND 7:30 P. M.
BAPTIST YOUNG PEOPLE'S UNION ..... 6:30 P. M.

Ponce de Leon Ave. Baptist Church
Corner Piedmont and Ponce de Leon Avenues.
M. ASHBY JONES, D. D., Pastor.

11:00 A. M.—Subject: ..... "WHAT WE DID NOT DO"
7:30 P. M.—Subject: ..... "THE THINGS WHICH ARE SEEN"

GORDON STREET BAPTIST CHURCH
REV. THOS. F. HARVEY, D. D., Pastor.
HOME-COMING DAY IN ALL SERVICES OF THE CHURCH.

9:30 A. M. ..... BIBLE SCHOOL; E. M. PRICE, SUPT.
11:00 A. M. ..... "CHRISTIANITY IN THE HOME"
7:30 P. M. ..... "SIN AND ITS REMEDY"
Everybody is cordially invited to attend all services, and an unusually large crowd is expected.

PRIMITIVE BAPTIST **PRIMITIVE BAPTIST**

Boulevard Primitive Baptist Church
BIBLE LESSON AT 10 A. M.
PREACHING BY THE PASTOR, ELDER A. V. SIMMS,
AT 11 A. M. AND 7:30 P. M.
"THE OLD, OLD STORY OF JESUS AND HIS LOVE."

Liberal Christian. **Unitarian—Universalist.**

"THREE ESSENTIAL ELEMENTS OF A COMPLETE MAN" will be the subject discussed by Dr. Keirn tomorrow morning at 11.
Sunday School at 9:45.
IN THE CHURCH ATMOSPHERE OF LOVE,
SERVICE AND TRUTH SOULS GROW TOWARDS PERFECTION.
301 West Peachtree Street. Rev. G. I. Keirn, D. D., Pastor.

SPIRITUALIST **SPIRITUALIST**

PROGRESSIVE SPIRITUAL CHURCH
WILL MEET EVERY SUNDAY EVENING AT 7:30 O'CLOCK, AT M'KENZIE HALL, between Peachtree and Forsyth streets. Entrance, 6 James street. EMILIE HANDLE, live-wire message bearer, will answer questions of importance through the spirit world. LUCY F. GETTY will read Flowers. THE PUBLIC IS CORDIALLY INVITED TO ATTEND—COME, SKEPTICS, AND BE CONVINCED.

DETROIT IS GIVEN UTILITY MEETING

The next convention of the National Association of Railway and Utilities commissioners will be held in Detroit during the week of September 26, 1922. This was decided Friday morning before the final session of the four-day gathering of the commissioners adjourned at the Georgian Terrace hotel. Seattle, St. Louis, Santa Fe and Washington were considered before a decision was made.

M. H. Aylesworth, of New York, general manager of the National Electric association, delivered the principal address Friday. He offered an analysis of the differences between national governmental ownership of utilities companies and ownership by cities and states. He said that utilities already are operated under "public ownership," which he declared to be preferable to municipal ownership. By "public ownership," he explained that he meant that many utilities now are owned by a million and a half stockholders and securities owners with private management.

Carl D. Jackson, chairman of the Wisconsin rate commission, was introduced as the president for the year just beginning by the retiring president, James A. Perry, of the Georgia commission. Mr. Perry made a short farewell speech.

Judge George Hillyer, former member of the Georgia commission and an honorary member of the association, was given additional honors when it was voted to publish his biography in the association's annual report.

Charles T. Proudy, formerly of the interstate commerce commission; R. B. Mills, former chairman of the Minnesota rate commission; A. C. Claussen, secretary of the Minnesota commission, and Professor H. C. Adams, formerly of the faculty of the University of Michigan, all of whom died during the past year, were memorialized in resolutions adopted.

Compliments were voted to the Presidents' club, of Atlanta, for the efficient way in which it entertained the convention, and for the extreme hospitality accorded the delegates. In the resolution of appreciation the delegates gave Atlanta the title, "Premier convention city." Special mention was made of J. Prince Webster, former rate expert of the Georgia commission, and J. N. Couch, manager of the Georgian Terrace, in the resolution of thanks.

PAGEANT TO SHOW MISSION OF CHURCH

A pageant, depicting the mission of the church, in which all Episcopal churches will take part, is to be shown Sunday night at 7:30 o'clock at St. Luke's church. The public is invited to this pageant which is given in commemoration of the centennial of the founding of the Missionary society of the Episcopal church.

In forming this missionary society one hundred years ago, the church made every one of its communicants a member. It has been a source of pride to American Episcopalians that under the egis of their missionary society the cross and the flag of their country have been banded together. In not a few cases, the cross, borne aloft by valiant missionary pioneers, has led the way.

Starting out with but a handful of men and very little money, the missionary society has spread out until now it is working at home and abroad with more missionaries and greater vision than ever before. It has been the purpose of this society to establish the church on a national basis in every country where there are missions. This has been accomplished twice—in Japan and China. Other remote regions of the earth where the missionary society has done a great work are Hawaii, the Philippines, Latin America, Alaska and the African republic of Liberia.

The objects of the centennial are to enroll missionaries for work at home and abroad; to get 100,000 proportionate givers, and 100,000 intercessors for the mission of the church.

FINE TIME ENJOYED BY ARARAT GROTTO

A fine time was enjoyed by all attending the big Ararat Grotto ceremonial, held last night at Grotto hall in the Forsyth building, in which seventeen candidates were initiated. The original place to hold the ceremonial in the Auditorium was changed because of conflicting dates. A business session was held before the ceremony by the prohpets. Gus Johnson is secretary.

Classified Rates

One time .....18c a line
Three times .....16c a line
Seven times .....14c a line
Thirty times or more ....12c a line

Each Issue

Advertisements under the following classifications will only be inserted when cash accompanies the order:

Above rates for consecutive insertions only.

For Rent—Rooms, Furnished or Unfurnished.
For Rent—Rooms Unfurnished.
Wanted—Board.
Wanted—Boarders.
For Rent—Rooms Furnished.
Situation Wanted—Male.

No advertisement accepted for less than two lines.

Wanted—To Rent Rooms Furnished.
Situation Wanted—Female.
Wanted—To Rent Rooms Unfurnished.

The Constitution will not be responsible for more than one incorrect insertion of any advertisement ordered for more than one time.

Discontinuance of advertising must be in writing. It will not be accepted by phone. This protects your interests as well as ours.

Courteous operators, thoroughly familiar with rates, rules and classifications will give you complete information. And if you wish, they will assist you in wording your want ad to make it most effective.

Accounts opened for ads (except ing those classifications that are cash with order) by telephone to accommodate you if your name is in the telephone directory. Want ads taken by telephone are to be paid for immediately upon application, bill to be presented by mail or solicitor the same day.

No phone orders accepted for advertisements that are to appear under "cash in advance" classifications.

TELEPHONE MAIN 5000

LOST AND FOUND

LOST—Brown male Pekinese dog, white throat, named "Sunny," flat face, black muzzle, large, brown eyes, stands low to ground; household pet. Reward for return or information leading to his recovery. Phone Ivy 2087, day; Hemlock 5310, night.

LOST—One diamond platinum bar pin, on sidewalk, at Ponce de Leon apartments or on Wabash avenue. Liberal reward offered. Hemlock 2730.

LOST or strayed near Lakewood, red setter dog; black ears, short tail. Liberal reward. Phone West 462.

LOST—On Monday, an A.K.K. medical fraternity pin, set with pearls and emeralds. Finder call Miss Fort, Ivy 8870. Reward.

RAILROAD SCHEDULES

Schedules as information. Not guaranteed (Central Standard Time.).

ATLANTA TERMINAL STATION

Arrives—	A., B. & A. RAILWAY.	—Leaves
3:15 pm	Cordele-Fitzgerald	7:45 am
*6:45 am	Brunswick-Waycross	*9:25 pm
*6:45 am	Tifton-Thomasville	*9:25 pm

(*Sleeping cars.)

Arrives—	A. & W. P. d. E.	—Leaves
11:25 pm	New Orleans-Montgomery	6:00 am
7:45 pm	Newnan-Columbus	7:40 am
6:50 pm	Montgomery—Local	8:35 am
2:20 pm	New Orleans-Montgomery	1:25 pm
11:10 am	Newnan-Columbus	4:05 pm
8:15 am	West Point—Local	5:35 pm
12:10 pm	New Orleans-Montgomery	6:10 pm

Arrives—	C. OF GA. RY.	—Leaves
6:20 am	Savannah-Albany	7:50 am
6:20 am	Macon	7:50 am
8:20 am	Jacksonville	7:30 pm
10:50 am	Macon	12:30 pm
2:00 pm	Macon	4:00 pm
3:50 pm	Savannah	9:40 pm
7:45 pm	Macon-Albany	11:00 pm

Arrives—	SEABOARD AIR LINE.	—Leaves
8:30 pm	Hamlet-Monroe	6:10 am
8:15 pm	Birmingham-Atlanta	8:10 am
3:50 pm	Wash-Rich'd-Norfolk	12 noon
9:40 am	Abbeville-Atlanta	4:00 pm
11:45 am	Birmingham-Memphis	4.50 pm
7:15 am	N. Y.-Richmond-Norfolk	8:25 pm
7:55 am	Birmingham-Atlanta	1:00 am

Arrives—	SOUTHERN RAILWAY.	—Leaves
5:25 am	Washington-N. Y.	12:00 Midn't
5:30 am	Macon-Jaxville	12:05 am
11:50 pm	Cincin.-Chicago-Detroit	8:45 am
10:35 pm	B'ham-Kansas City	6:00 am
7:25 pm	Richmond—Local	6:40 am
8:35 pm	Rome-Chatta.—Local	6:40 am
8:35 pm	Columbus—Local	7:45 am
7:25 pm	Brunsw'k-Macon-Jaxville	7:50 am
4:50 pm	Washington-New York	11:30 am
1:50 pm	Macon—Express	12:20 pm
5:50 pm	Richmond-Wash'n-N. Y.	12:30 pm
11:05 am	Rome-Chatta.—Local	3:00 pm
11:45 am	Birmingham-Memphis	5:00 pm
11:40 am	Louisville-Cincinnati	4:55 pm
8:10 am	Air Line Belle	5:00 pm
11:20 am	Columbus—Local	5:00 pm
11:30 am	Fort Valley—Local	4:55 pm
10:30 am	Macon—Local	5:05 pm
7:50 am	Heflin—Local	5:25 pm
7:25 am	Brunsw'k-V'dosta Jaxville	8:00 pm
6:35 am	Birmingham-Shreveport	11:00 pm

Following trains arrive and depart from Peachtree Station only:

4:00 pm	Birmingham	11:00 am
10:35 am	Washington-New York	4:00 pm

UNION PASSENGER STATION

Arrives—	GEORGIA RAILROAD.	—Leaves
12:45 pm	Augusta	6:15 am
3:35 pm	Augusta-Columbia	12:30 pm
8:15 pm	Augusta	3:00 pm
7:40 am	Monroe	6:10 pm
8:50 am	Monro	6:10 pm
6:55 am	Charleston-Wilmington	7:40 pm
6:35 am	Augusta-Columbia	7:40 pm

‡Daily except Sunday. §Sunday only.

Arrives—	L. & N. R. R.	—Leaves
6:50 pm	Knoxville-Louisville / Cincinnati & Beyond	7:00 am
8:05 pm	Knoxville via Blue Ridge	7:20 am
10:15 am	Copper Hill—Local	3.30 pm
11:30 am	Cincinnati-Louisville	4:25 pm
11:50 am	Knoxville via Cartersville	4:25 pm

Arrives—	N., C. & ST. L. RY.	—Leaves
7:00 pm	Nashville-Chattanooga	8.00 am
7:10 pm	Chicago-St. Louis	8:45 am
7:10 pm	Nashville-Chattanooga	8:45 am
10:30 am	Rome-Chattanooga—Local	5:15 pm
7:30 am	Nashville-St. Louis	8:30 pm

TAXICABS

BELLE ISLE — TAXICABS
IVY 166. 4 LUCKIE ST. IVY 5100.

LOST AND FOUND

LOST—1 bundle of clothes on North Boulevard, Edgewood ave., Ivy or Auburn ave. Finder please call at No. 4 Engine House on North Pryor.

LOST—On Forsyth or Walton streets Friday noon, 15-jewel Elgin wrist watch, with links; $15 reward. Phone Ivy 7510-W, Mrs. Hubbard.

JET and pearl bar bin made of two oval settings; old. Hemlock 1382-J.

$75—REWARD—$75

FOR ARREST and conviction of thieves who stole 1919 Paige roadster; motor No. 107891, factory No. 102992, license No. 1-135, from 328 Peachtree street October 10. Notify
AUTOMOBILE UNDERWRITERS DETECTIVE BUREAU.
401 Hurt Bldg. Atlanta, Ga.

$75—REWARD—$75

FOR ARREST and conviction of thieves who stole 1920 Buick sedan, frame No. 637182, motor No. 640305, license No. 607, from 225 Peachtree street October 14. Notify
AUTOMOBILE UNDERWRITERS DETECTIVE BUREAU.
401 Hurt Bldg. Atlanta, Ga.

HELP WANTED—Male

WANT LIVE, WIDE-AWAKE, NOT-AFRAID-OF-WORK MAN CARRIER. MUST BE ABLE TO PUT UP CASH DEPOSIT OF $100. GOOD ROUTE AND RIGHT PARTY SHOULD BE ABLE TO MAKE $25 TO $30 PER WEEK, NET, OR MORE. APPLY IN PERSON TO A. C. TOMMY, CITY CIRCULATOR, SECOND FLOOR CONSTITUTION BUILDING.

GAMBLERS
YOU CAN'T WIN.
The Dice Are Loaded;
The Cards Are Marked.

ONE OF THE OLDEST and best known institutions in Atlanta desires a few good solicitors or salesmen for city and suburbs on commission basis. Men of good address and salesmanship can easily make $5 to $10 daily. One gentleman working four days made in excess of $37. Another, formerly working for $16 a week, made on our proposition over $30 last week. Still another made over $36. Must be reliable and supply satisfactory references as such. No loafers or irresponsible transients need apply. Apply to A. C. Tommy, city circulation, 2d floor, Constitution building.

$125 WEEK

LARGE concern has opening for a man who has "gray matter" in his "upper belfry." Must be able to handle large volume of business; no competition to meet with; small investment required. See our Mr. Arnold, Hotel Ansley.

MEN WANTED—Of good character for training in accountancy; a special agent of the training department of a large accounting corporation will interview men who desire to qualify themselves for service in this field. Interview granted by appointment. State age and hours convenient for personal interview. Address "Accounting," G-637, care Constitution.

WANTED—By large furniture house, experienced shipping clerk and stock man; capable of working both white and colored labor; must come well recommended. Answer in own handwriting. Address G-629, Const.

IS YOUR pay envelope big enough? Do you want to make "real money?" We have an opening for three "livewire" salesmen. No competition in our line; naturally sales are fast. Reliable house; permanent positions. See our Mr. Arnold, Hotel Ansley, today and Sunday.

WANTED—First-class coatmakers. S. E. Ridgely & Co., 113 Madison ave., Memphis, Tenn.

WANTED—Reliable and experienced presser (colored); must be qualified in assisting for alteration work in tailoring dept.; must have references. 122 Peachtree street.

FOUR well-grown young men, not under 15, for temporary work; $3 per day. Bellamy Employment Agency, 1627 Candler bldg.

FREE haircuts and shaves rear chairs, haircut 15c, shave 10c front chairs. Candy to children. 14 East Mitchell street.

BOY—To work in dry goods store. 408 Jonesboro Road, Lakewood Heights.

WANTED—Men, over 17; railway mail clerks; $133 month; list free. Franklin Institute, Dept. 54-A, Rochester, N. Y.

YOUNG men for railway news service. Apply Union News Co., Terminal Station.

WANTED—Names Atlanta men, 18 to 45, wishing to become mail carriers; commence $116 month. Address F-935, Const.

DANCING

HURST DANCING SCHOOL.
563½ Houston st. Ivy 8766.
"WE KNOW HOW."

LEARN to dance from Fred Osteen; particulars given on request. Ivy 5803.

PERSONAL

MADAM MALONE, 511 Lakewood avenue, spiritualist. Reading daily, 10 a. m. to 7 p. m. Take Washington to Lakewood car; get off at Stillman street.

GRADUATE AND PRACTICAL NURSES. REGISTER WITH THE NURSES' EXCHANGE, OPERATED BY THE DOCTORS' EXCHANGE, AT 89 CLIFTON AVENUE. IVY 2725.

LADIES—Your old furs, coats, scarfs are too valuable to be spoiled. Let "Arnone" remodel them. 3451½ Peachtree.

MATERNITY sanitarium; private, refined, homelike; homes provided for infants. Mrs. M. T. Mitchell, 22 Windsor street.

EDUCATIONAL

PARAGON SHORTHAND. Simplex. I. 7043. 1094 Auburn.

HELP WANTED—Female

WANTED—At once, temporarily, good typist; shorthand not necessary. Must use touch system and be able to read bad writing rapidly. Accuracy and rapidity most desired. Will pay $3 to $4 per day to party who can do the work. Give phone number and address G-579, Constitution.

WANTED — LADY SOLICITORS ON COMMISSION BASIS. THOSE OF ABILITY AND NOT AFRAID OF WORK SHOULD BE ABLE TO FIND OUR PROPOSITION PROFITABLE. REFERENCES REQUIRED. APPLY TO A. C. TOMMY, CITY CIRCULATOR, 2ND FLOOR, CONSTITUTION BUILDING.

$3 TO $5 a day for sensible women agents. Answer by letter, giving your age, experience, address and phone number. G-632, care Constitution.

WANTED—Competent cook; live on lot. Apply 1457 Peachtree street.

WANTED—Good cook; references required. Apply 10 Vedado way.

Help Wanted--Male, Female

CIVIL service examinations, Atlanta, October-November; positions $1,400-$1,600; age 18 upward; experience unnecessary. For free particulars, instruction, write R. Terry, former civil service examiner, 70 Continental bldg., Washington, D. C.

THE Commercial Emp. Exchange (white). Office help of all kinds furnished. 318 Metropolitan Bldg., Forsyth and Luckie Sts. Ivy 1883. "Try us."

IF YOU want help, call Ivy 1014. If you want a position register with Service Employment Exchange, 506 Gould bldg.

RAILWAY mail clerks, stenographers, typist, wanted by government; examinations weekly; prepare at home. Write for free list and Plan 209; payment after securing posi. CCS, 1017 Chestnut St., Phila.

Salesmen and Solicitors

SALESMAN — WIDE-AWAKE HUSTLER TO SELL EDIBLE FATS AND OILS TO JOBBING TRADE —AGE 25 TO 35—WILLING TO TRAVEL. STATE EXPERIENCE. ADDRESS G-639, CONSTITUTION.

ONE OF THE OLDEST and best known institutions of Atlanta desires a few good solicitors or salesmen for city and suburbs on commission basis. Men of good address and salesmanship can easily make from $5 to $10 daily. One gentleman, working only four days last week. Made over $37. Another, former $16 a week man, made on our proposition over $30 last week, and still another made $36. Must be reliable and supply satisfactory references as such. No loafers or irresponsible transients need apply. Apply to A. C. Tommy, City Circulation, 2d floor, Constitution building.

WANTED—SALESMAN WITH CAR TO SELL STAPLE SPECIALTY LINE. BIG EARNINGS. SEE B. OSTOLAZA, HOTEL ANSLEY.

THREE specialty salesmen wanted at once for state of Georgia selling a staple line of office supplies on commission basis. Our men are making from $75 to $200 per week. Must be high-class experienced producers. Position permanent and territory protected. Give full details in first letter. Address G-615, care Constitution.

WANTED—Experienced grocery specialty salesman on well-known flour; one having flour experience preferred. Apply by letter, giving full information as to experience and previous employers. G. M. Percival, P. O. Box 1672, Atlanta, Ga.

NATIONALLY-KNOWN bumper manufacturer desires the services of an experienced salesman to call on southern auto accessory jobbers, and to headquarter in Atlanta; territory south of Ohio river and east of Mississippi. Must be willing to do some missionary work among dealer trade. Address F-957, care Constitution.

FOUR good salesmen; house to house; work in crews; guaranteed salary of $2.50 a day (can make more). Apply 918 Austell bldg. Ask for Mr. O'Hara.

WANTED—Two experienced salesmen for dry goods and clothing. Apply at once, Jacobs Dept. Store, 211 Peters street.

WANTED—DISTRIBUTORS FOR WOODSTOCK TYPEWRITERS IN EVERY TOWN IN GEORGIA. ATTRACTIVE PROPOSITION. W. E. Whyte, District Manager, 71 South Pryor street, Atlanta, Ga.

TRAVELING man (with auto preferred), making small as well as large towns, to carry line of crockery, enamelware, aluminum, as side line, on commission basis; goods sold from catalogue. Apply J. R. E., 32 South Howard st., Baltimore, Md.

BUSINESS CARDS

BUILDERS.

SAND and cinders delivered to any part of city. $2 per load. Ivy 2136.

FOR shade cleaning call Ivy 4225. Henson Hill, 34 Horton street.

PIANO TUNING.

FOR expert tuning and repairing phone E. L. Moore, Ivy 3516-J.

OLD HATS MADE NEW.

WANTED—Old hats made new by first-class milliner, work $3. Ivy 3879-J.

ELECTRICAL CONTRACTORS.

BRYAN ELECTRIC CO.
DEALERS IN NEW AND USED ELECTRIC MACHINERY.
58 Edgewood Ave., Atlanta, Ga.
WIRING DEPARTMENT,
Bell Phone, Ivy 1790.
SHOP DEPARTMENT,
Bell Phone, Ivy 1788.

REPAIRING, PAINTING.

JUST to advertise, piano tuned $2.50 this week only. Phone Ivy 3247.

FURNITURE.

FURNITURE—Lowest prices; easy terms. The Favorite Store, 32 Decatur st. I. 1339.

KINDLING WOOD AND BLOCKS.

NOW is the time to lay in your kindling for winter. Call Main 6065.

MATTRESS RENOVATING.

GATE CITY MATTRESS CO. — Renovating a specialty. Ivy 6478.

TAILORING.

EXQUISITE tailoring; perfect fit assured. Prices right. Weaver, McKenzie bldg.

ROOF REPAIRING.

RECOVERING AND REPAIRING. Call us for estimate. Ivy 3454. 60 Spring st. CARROLL ROOFING CO.

BARGAINS IN FURNITURE.

COAL ranges, cook stoves, gas stoves, etc., bought, exch. M 4208 224 Peters street.

PAINTING AND TINTING.

PAINTING, TINTING AND PLASTERING. Rooms $2-$5. Leaks Guaranteed. W. 630-J.

BUILDING MATERIAL.

MURPHY DOOR BED CO.—204 Peachtree Arcade bldg.

OLD HATS MADE NEW.

OLD HATS Made new; satisfaction guaranteed. Mail orders given prompt attention. Acme hatters, 20 East Hunter St.

TRUNKS AND SUIT CASES.

ROUNTREE'S 47 Whitehall Street. M. 1576

AUTOMOBILES—For Sale | AUTOMOBILES—For Sale

More Than 100 Automobiles to Select From
WE CAN FILL YOUR WANTS.
TERMS TO MEET YOUR REQUIREMENTS.
ALL STYLES AND MAKES.
Thompson Bonded Warehouse
"A RESPONSIBLE STORAGE HOUSE"
445 PEACHTREE ST.

GARAGE AND REPAIRS | SERVICE STATIONS

WHERE TO FIND FIRST-CLASS GENERAL AUTO REPAIRING BY MECHANICS WHO KNOW HOW.
AUTO ELECTRICAL AND CARBURETOR REPAIRS ALL KINDS A SPECIALTY.
Prompt Attention to Wrecked and Pull-in Jobs.
Southern Auto & Equipment Co., Inc.
111 S. FORSYTH STREET. MAIN 6156. ATLANTA.

TEACHERS

MUSIC TEACHER—About 30 pupils (tuition $3.50). "School Supt." Add. G-626, Const.

NEED principals for town and rural schools, good salaries. Mr. Whitehead, 1131 Healey bldg., Atlanta, or Ivy 7008.

WANTED—Rural, grade and high school teachers. S. A. T. A., 306 Walton Bldg.

Situation Wanted—Male

EXPERIENCED BOOKKEEPER AND GENERAL OFFICE MAN DESIRES POSITION. BEST OF REFERENCES. ADDRESS G-602, CARE CONSTITUTION.

WANTED—Position by up-to-date, practical farmer as foreman or working manager. Can handle live stock and modern farm machinery. M. L. Snare, Lake, Miss.

YOUNG man, 25, with office experience, desires position; best of references; present employer as reference. G-640, Const.

EXPERIENCED architectural draftsman open for proposition with firm as field man and representative; married; now employed, but desires change; best of references. Address P. O. Box 308, Columbus, Ga.

Situation Wanted—Female

EXPERIENCED and reliable stenographer desires position. A-1 references. Call West 935-W.

REFINED woman, working housekeeper, in home; references. G-635, care Const.

CLERICAL work by experienced woman; give nature of work. Address G-636, Const.

BUSINESS CHANCES

GAMBLERS
YOU CAN'T WIN.
The Dice Are Loaded;
The Cards Are Marked.

PRESSING CLUB AND MILK DEPOT

COMBINED — Doing $150 to $200 business week; splendid location; cheap rent. Can use Ford sedan as part payment. West 9110.

GOOD grocery store and meat market for sale cheap. Call Mr. Morris, Ivy 5083.

MILK DEPOT, now doing business. Call Main 1335.

AM leaving city; have a 20-room hotel in center of city; doing good business. Will sell cheap; long lease. Ivy 4621.

WIENERS, lunches, bottled drinks, cigars, cigarettes, doing fine. If you have $700 cash and want to make money, apply 8 Trinity avenue.

CHIMNEY CLEANING.

SOOT taken from chimneys without damage. Flue cleaning and grate repairing; reasonable. Stubblefield & Co., East Point 9177.

LIGHTFOOTS' FOR BUSINESS opportunities. (Ask for list.) 2-4 North Pryor st. I. 7044.

FOR SALE—Miscellaneous

GAMBLERS
YOU CAN'T WIN.
The Dice Are Loaded;
The Cards Are Marked.

OVER 100 cords cordwood, near Lakewood. Call Ivy 6185.

FOR SALE—One grocer's 5-door large McCray refrigerator, $125. Cash Grocery Co., Stone Mountain, Ga.

DIAMOND—1 kt.; perfect blue white; highest quality; will sacrifice. P. O. Box 487.

CHICKERING piano; good shape. Bargain. $150. Fulton Furniture Co., 18 E. Mitchell.

PRACTICALLY new cash register and showcase; also Corona typewriter and Remington accounting machine. 59 W. Mitchell st.

GARBAGE CANS—Sanitary Supply Co., 72-74 Edgewood Avenue. Phone Ivy 2280.

10-H.P. GAS OLFELDT boiler; good as new. Half price. Can be seen at 31 Prospect pl.

PIANO for sale at exceedingly good value. 257 Lee St. West 1070-W.

PRACTICALLY new, large Hot Blast heater. Cost me $98. A bargain at $50. 217 South East Lake Drive.

LEST YOU forget, I am your tailor yet. Weaver, McKenzie bldg.

FOR SALE—Moore Three-Way heater No. 41; beautifully trimmed in nickel; in perfect condition. Bargain. Call Ivy 2265.

HANDSOME black rug, Wilton velvet, 9x12; reasonable. Hemlock 5559.

GAS stoves, $8 to $14; cook stove, $5 to $15; oil stoves, $10 to $32. Main 4208. 224 Peters street.

FURNITURE—Rugs, stoves, etc. Half price and less. Swift, 73 South Pryor.

NEW and used furniture of the better kind at bargain prices. Cash or terms. Gibson Furniture Exchange, 23 E. Mitchell st.

FURNITURE—For Sale

ONE dining room extension table, one brass bed with springs and mattress, one library table, all as good as new; also several chairs. Will be sold at 349 South Candler street, Decatur, Ga., Saturday afternoon between 2 and 5 p. m., Oct. 15, for cash. For particulars call Ivy 5622.

FURNIUTRE—WANTED

BEST cash price paid for good furniture. S. M. Snider, 109 S. Forsyth st. M. 3645.

LIVE STOCK

COWS.

HAVE on hand fresh-in Jersey cows, several cars, all grades; stocker cattle; suitable for bean fields and feed pens. Prices right. Suttles, Brogg & Millsaps, 904 Marietta street.

THE FANCIERS' DEPT.

DOGS.

FOR SALE—Four bull pups; pure white English. Call Ivy 643.

HORSES AND VEHICLES

FOR SALE cheap, four well broke Texas saddle ponies. Can be seen at fair grounds. Tautlinger's Texas-Mexico Real Wild West Shows.

HORSES, mules, farm wagons and harness. Vittur Horse and Mule Co., 454 Marietta.

TYPEWRITERS

TYPEWRITERS for sale and rent, visible, 3 months for $6.50 and up. We specialize in repairing and rebuilding typewriters. Write for catalogue C-70. American Writing Machine Co., 185 Peachtree Arcade, Atlanta, Ga. Phone Ivy 7340. SEE OUR NEW machine, the CENTURY—$47.

REPAIRING.

Quick Service Typewriter Co.
WE overhaul and rebuild all makes typewriters; special attention to calls. Out-of-town work handled promptly. 16 Peachtree Arcade, Atlanta, Ga., Ivy 1618 for estimate.

OFFICE APPLIANCES

FOR SALE—Flat-top desk and chair; multigraph, sealing machine and dictaphone; first-class condition. Cheap. Ivy 196.

AUTOMOBILES—For Sale

URADIA
(Liquid Electricity)

URADIA CHARGES BATTERIES WHILE YOU WAIT, ELIMINATING RENTAL BATTERIES.

URADIA CHARGES ANY LEAD-PLATE BATTERY IN 5 MINUTES, THAT CAN BE CHARGED ON THE LINE IN 36 HOURS.

URADIA SAVES CUSTOMERS MONEY, AND MAKES FRIENDS OF THEM.

URADIA SAVES CUSTOMERS TIME, THEREFORE MAKING URADIA SALESMEN.

IF YOU ARE TIRED OF YOUR PRESENT BUSINESS, GET A URADIA LICENSE AND SELL SOMETHING EVERY AUTOMOBILE OWNER WANTS.

IT TAKES ONLY A LITTLE MONEY TO BECOME A URADIA DEALER. THE BEST PAYING BUSINESS IN THE U. S. TODAY.

GILL & BONNER,
DISTRIBUTORS,
IMPERIAL HOTEL, ATLANTA, GA.

GAMBLERS
YOU CAN'T WIN.
The Dice Are Loaded;
The Cards Are Marked.

USED FORDS

WE ARE GETTING IN MORE FORDS EVERY DAY. JUST A FEW OF OUR MANY GOOD BUYS LISTED BELOW:

1920	Ford Sedan; starter and 5 wire wheels	$475
1920	Ford Coupe; good shape	400
1920	Ford Coupe	325
1921	Ford Touring	400
1920	Ford Touring	325
1920	Ford Roadster	275

50 other Fords; all models; from $75 up.

USED CAR DEPT.
Atlanta Authorized Ford Dealers
126-30 Walton St. Ivy 7853

SPECIALS

1919	Chalmers Touring; repainted; excellent mechanical condition	$725
1921	Maxwell Touring; repainted; nice little car	425
1919	Chevrolet "490" Touring	350
1920	Ford Chassis	175
	Ford Chassis	75

PLENTY more, including Reos, Dodges, Studebakers, Jordan, Cadillac. All priced extremely low.

J. M. HARRISON & CO.
South's Largest Used Car Dealer.
8-10 IVY STREET. IVY 3136.

1917	Ford Touring	$135
1920	Ford Sedan	375
1918	Buick Roadster	230
1920	Fan-American Roadster	495
1918	Buick "4" Touring	265
1919	Hupmobile Touring	375
1919	Dodge Touring	350
1920	Jordan Touring	1,300
1919	Cole "8" Touring	1,250

USED CAR CLEARING HOUSE
Atlanta's Oldest Used Car Dealers
181 MARIETTA ST., 2ND FLOOR. I. 6983.

1921 CHEVROLET 490
Sacrifice.
Driven 1,000 miles.
Good condition.
Price $450. Terms.
V. O. Kimsey. Ivy 4000.

1920 BUICK touring car; mechanically perfect; five good tires and paint; top looks good as new. 1918 NASH—Completely overhauled; newly painted a beautiful dark blue. The upholstery and top is in good shape. THESE CARS are priced unusually low and it will pay you to investigate.
E. G. HARRIS, JR.
132 Marietta St.

CASH FOR USED CARS

1919	Hanson "6" Touring	$450
1917	Buick "6" Touring	250
1919	Chalmers "6" Touring	275
1917	Dodge Touring	225
1918	Ford Roadster	125

CAMPBELL & PICKETT
137 MARIETTA ST. IVY 815.

1921 Chandler Touring
EQUIPPED with cord tires and run less than 200 miles; a big bargain at $1,500.
J. W. Goldsmith, Jr.-Grant Co.
229 Peachtree St. Ivy 1117.

FOR SALE—Twin Six 1920 Packard 7-passenger; used eight months. Price $2,750 quick sale. Address Box 38, Hendersonville, North Carolina.

SCRIPPS-BOOTH six-cylinder Continental motor. Rd. $1,600. 239 Peachtree street.

SACRIFICE GOOD SEDAN FOR $475. MR. HARRIS, HEMLOCK 1148X2.

$425 WILL buy my 1919, 5-passenger Nash; excellent condition; easy terms. I. 4979.

PACKARD Single Six sedan; never driven; $900 under list price. Ivy 738.

USED TRUCK AND CAR BARGAINS. THE WHITE CO., 134 N. BOULEVARD

USED CARS—Packard Enterprises of Georgia, Inc., 224 Peachtree.

USED CARS SEE Atlanta Cadillac Co., 152 W. Peachtree.

WANTED—Autos

IF you have an automobile for sale, see us. Automobiles sold or money advanced on cars. Thompson Bonded Warehouse, 445 Peachtree Street.

AUTO ACCESSORIES

AUTOGENOUS WELDING.

THE METAL WELDING CO., 120-22 South Forsyth. Main 3018. All parts welded.

WIRE WHEELS

Rebuilt and Repaired
BRIGMAN MOTORS CO.
207-9-11 IVY ST. IVY 2246.

AUTOMOBILE REPAIRING.

JOHN M. SMITH CO.
AUTOMOBILE COACH WORK
CARS REPAINTED
TOPS re-covered and repaired. Wheels, springs and axles repaired.
120-124 AUBURN AVENUE

AUTO EXCHANGE

WANTED—To sell or exchange a Dodge roadster for a Ford coupe. Call Main 4003.

MOTORCYCLES

REBUILT Harley-Davidsons. Indians and other makes; special low prices; repairs all makes. Dealers wanted for Excelsiors and Hendersons. Castle Cycle & Motor Co., 101 Marietta street Atlanta, Ga.

INDIAN motocycle with side car; model 1918; very reasonable. 125 Grant street. Main 5665. Terms.

DRESSMAKING

WANTED—Dresses to make at reasonable prices. 37 Dunn street, West 821-J.

WANTED—Miscellaneous

25% MORE MONEY
for your used furniture.
Get the Cash.
FULTON FURNITURE CO.
16-18 E. MITCHELL ST. MAIN 1173.

THE dental clinic of the Atlanta-Southern Dental College, opposite Grady hospital, is open daily 9:30 to 4:30 including Saturdays. A charge is made for the material only. All work supervised by competent instructors.

WE BUY HOUSEHOLD and office furniture. Boorstein's, I. 1611.

WILL buy or store your potatoes. Potato Curing Warehouse Co., Jonesboro, Ga.

FURNITURE BOUGHT AT HIGHEST CASH PRICES. SWIFT FURNITURE CO., 73 SOUTH PRYOR. MAIN 3978.

IF you wish to dispose of your house furnishings, pianos, etc., call Ivy 1648.

WE PAY HIGHEST CASH PRICES FOR USED FURNITURE. MAIN 156.

HOUSEHOLD goods bought by Central Auction Co., 10-12 E. Mitchell M. 2424.

PECAN TREES

50,000 BUDDED or grafted paper shell pecan trees for sale. Largest nursery in the world. Catalogue free. Bass Paper Shell Pecan Co., Camberton, Miss.

MONEY—On Real Estate

REAL ESTATE LOANS
ON BEST class business, apartment and residence property in Atlanta, suburbs and other towns with population over 2,000.
Marvin R. McClatchey
CANDLER BLDG. ATLANTA.

6% Real Estate Loans
WE have loaned $1,000,000 on Atlanta residential property during the past year, at 6 per cent interest. Decatur loans 7 per cent. Let us handle yours. Loans passed immediately.
T. J. Bettes & Co., Inc.
211 ATL. TRUST CO. BLDG. I. 2240-2241.

10 YEARS, 7 OR 5 YEARS
DIVIDED into 120, 84 or 60 equal notes, payable "on or before," thus stopping interest monthly; 7 per cent per annum, simple interest, for actual time. First mortgages only. Quick service.
HARTSFIELD LOAN & SAVINGS CO.

MONEY on hand for first mortgage real estate loans, payable monthly. Rate $2.16 on the hundred. Money here. No delay.
BROWN-BEASLEY COMPANY.
210 Ga. Sav. Bank. Bldg. Ivy 2051

WE HAVE private money to lend on Decatur property at current rates.
J. R. SMITH & M. S. RANKIN
66½ North Forsyth St. Ivy 4815.

REAL ESTATE LOANS.
1217 Citizens and Southern Bank Bldg.
ATLANTA, GA.

FARM LOANS.
CITY LOANS.
DIRECT CONNECTIONS.
W. B. SMITH
706 FOURTH NATIONAL BANK BLDG.

MORTGAGE loans and purchase money notes on Atlanta real estate. Consult us. Established since 1889.
S. B. TURMAN & COMPANY
208 Atlanta Trust Co. Bldg.

WE HAVE money on hand to make real estate loans at current rates. Adair Realty and Trust Co., Healey bldg., Atlanta.

FARM MONEY.
SPECIAL rate for farms and city property. S. W. Carson, 414 Empire bldg.

FUNDS on hand for loans and purchase money notes. A. F. Liebman, 53 N. Forsyth street. Real estate and renting.

MONEY.
FIRST and second mortgage loans on real estate. Building loans made. J. S. Slicer, 51 North Forsyth. Phone Ivy 955.

FIRST and second mortgage loans. A. G. Smith, 313-14 Palmer bldg. Ivy 4270.

MONEY TO LOAN

BENEFICIAL LOANS
WE LEND MONEY ON NOTES.
Or Home furniture without removal, to persons having steady jobs, without inquiring of employer; also lend to property owners; no bonuses; we make loans up to $300, repayable in eight to fifteen monthly instalments, or as desired; legal charges only, based on unpaid balances for actual time due. This Society is financed and directed by business and professional men, conducted in a spirit of service and not solely to make money; very fair and helpful; strictly confidential and courteous dealings; new borrowers welcomed; private inquiries invited. Quick service. Hours, 9 to 5:30 daily, Saturdays 1. Call, write or phone Ivy 5-5-5-0.
BENEFICIAL LOAN SOCIETY
420 PAL

THE GUMPS—ALL READY FOR THE BIG EVENT.

CONFESSION RESULTS IN LIGHT SENTENCE

Nashville, Tenn., October 14.—Because he confessed his guilt to prevent the possible implication of an innocent man in a bank fund embezzlement, Guy Tucker, former teller in the American National bank, was sentenced to only eight months in jail, Judge E. T. Sanford said here today in announcing the sentence.

Through admission made voluntarily by Tucker shortly after his arrest two weeks ago, the implication of another employee of the bank was prevented, federal authorities here say. They claim that had Tucker not thrown himself on the mercy of the court, he would have been acquitted while his associate would have been arrested as the principal in the case.

A Permanent Brick

SIBLEY brick is a high grade, fire flashed, shale press brick and will soil or stain less than any brick on the market. Colors range from a golden tan through a rich nut brown to a very dark brown. Perfectly beautiful and absolutely permanent. Also furnished in buffs, creams and reds in many shades.

F. GRAHAM WILLIAMS BRICK CO.

Phone I. 1733

1,500 Unredeemed OVERCOATS and FURS

Eplan's Loan Office

30 Decatur St., Near Pryor

SPECIAL OFFICER FOUND MURDERED IN FARM SHANTY

Lynchburg, Va., October 14.—Aubrey B. Kyle, 45, special Campbell county officer, was found dead in a shanty on a farm near Lynchburg this morning, the back of his head having been almost blown away with a shotgun.

The gun was found lying across the man's legs, in a position almost impossible for him to have gotten it after being wounded. The police authorities have expressed no opinion as yet but the circumstances seem to indicate murder. Kyle has not been active as a policeman for several months.

LITTLE LESS THAN A REAL MIRACLE

Graphic Story by A. F. Lindsey, of Harrington, Told in Few Words.

A. F. Lindsey, farmer, of Harrington, Me., writes the Priest Drug Co., of Bangor:—

I used two bottles of Priest's Indigestion Powder while at Southwest Harbor and it did me so much good and helped me so that I continued the treatment after I got home. I used in all two large size bottles and one small and will say that it has changed me from suffering the tortures of indigestion so I should never know I had suffered from it for about five years. The remedy has effected a cure of the trouble and I never have to think of it. It is one of the grandest remedies that was ever gotten up and has saved an awful lot of suffering for humanity.

For sale by all druggists. If your dealer does not carry Priest's Indigestion Powder, insist on him ordering it from the wholesaler or Priest Drug Co., Bangor, Me. Samples sent free. Mention paper in which you read this advertisement. For sale by Jacobs' Pharmacy Co.'s ten drug stores.—(adv.)

See the Oldsmobile To-day Southeastern Fair

H. J. Lamar Co.

Atlanta Branch

29-31 E. NORTH AVE. H-4173

INDIANAPOLIS

Via Cincinnati or Louisville

Leave Atlanta 7:00 A. M. 4:25 P. M.

L&N

ROXANA HALL MARIETTA, GEORGIA TELEPHONE 119-J

ON HILL JUST OFF DIXIE HIGHWAY—A TOURIST HOTEL—Steam heat, every city convenience, with country surroundings. Place to spend night, week-end, month. Entertain your dinner and card parties with good things to eat, daintily served. Gate City, visit your country neighbor with a spend-the-day party.

The Raleigh Hotel

WASHINGTON, D. C.

Situated in the Center of Everything, Midway Between Capitol and White House, Pennsylvania Ave. and 12th St.

ABSOLUTELY FIREPROOF

Booklet and Full Information Upon Request

PROSECUTION SCORES AT SOUTHARD TRIAL

Twin Falls, Idaho, October 14.—Under the terms of a ruling by Judge Babcock in the case of Lyda Meyer Southard, on trial for the murder by poisoning of her fourth husband, Edward F. Meyer, the state today began taking testimony as to the death of Harlan C. Lewis, Robert C. Dolley and William G. McHaffie, former husbands of the defendant, and Edward Dooley, brother-in-law.

Specimens from organs of the bodies of each will be placed in evidence together with expert testimony tending to prove the presence in the specimens of the same poison as that alleged to have caused the death of Meyer, the state said.

MRS. J. W. M'WHORTER, OF WINDER, IS DEAD

Athens, Ga., October 14.—(Special.) Mrs. J. W. McWhorter, of Winder, Ga., died at a hospital in Athens tonight at midnight. She was the wife of Rev. J. W. McWhorter, who is editor of The Winder News. Mrs. McWhorter is survived by her husband, two sons, Charles, of Winder, and W. H., of Vidalia, and six daughters, Misses Sallie May, Minnie, Bessie, Marguerite and Helen, all of Winder, and Mrs. W. F. Roberson, of Crawford. The body will be taken to Watkinsville for funeral services Sunday afternoon at 3 o'clock.

RIGHT DOWN THE line — Prescriptions, Toilet and Rubber Goods, Stationery and Candies, Tobacco and Cigars, Soda Water, etc.

You'll find "Quality" comes first, "Service" next —and then the price —if you buy it at

MUNN'S

PHONE IVY 13

BROAD AT WALTON STREET

Daffodil

We are making the most wonderful Angel Food Cakes—large round ones, individuals and any kind you wish.

Let us supply your parties with everything that is good. Our Layer Cakes are delicious. They are Lady Baltimore, Pineapple, Caramel, Chocolate, Lemon Cheese and others.

Place your order now for **XMAS FRUIT CAKES** Put in fancy tin boxes made especially for us.

Do You Know Him?

It's Simons, the King of Home Cooking. Try his Vegetable Dinner, 40c. Roast Pork or Beef, Mashed Potatoes, Buttered Beets, Spinach, Black-Eyed Peas, Coffee, Tea or Milk, Hot Muffins.

SIMON'S LUNCH & CAFE

63 N. Broad St.

PAINT

STAINS & VARNISHES

GLASS

Window—Plate—Mirrors

F. J. COOLEDGE & SONS

12 N. FORSYTH ST., ON THE BRIDGE

Send for Free Booklet on Paint and Color Card.

Oldest and Largest Dealers and Manufacturers in the South.

PICTURE FRAMES

GOODHART-TOMPKINS

83 PEACHTREE

5,000 Delegates Are Coming To Farm Bureau Convention

Plans were launched Friday afternoon at a meeting of the advisory board of the Georgia Farm Bureau federation for the entertainment and reception of the American Farm Bureau federation, which will hold its third annual convention in Atlanta from November 21 to 23, and at which approximately five thousand delegates from every state in the union and three foreign countries are expected.

The committee, which will work in Atlanta for the next two weeks on the business and entertainment program, as appointed by the advisory board Friday, is composed of R. A. Kelley, of Tennille, Ga., chairman, who is president of the state federation; James W. Morton, of Athens, Ga.; C. S. Marchan, of The Rock, Ga., and Mrs. M. E. Judd, of Dalton, Ga.

The present membership of the national organization is 2,000,000, and comprises forty-five states. By the time of the convention the other three states will have federations and organizations in two of the states began early this month. It is slated to be the largest convention in attendance and importance that has ever met in Atlanta. Others present at the advisory board meeting were J. W. Coleman, of Moultrie, Ga.; Mrs. J. R. Gable of Raymond; J. R. Barnhart, of Gainesville, and P. H. Saunders, of Atlanta, who was officially made secretary and treasurer of the state association Friday, due to the acceptance of the resignations of J. G. Oliver, of Athens, secretary, and T. W. Reed, of Athens, treasurer.

Baruch Is Coming.

Among the prominent people who will address the convention is Bernard M. Baruch, who was chairman of the war industries board during the war and afterwards economic advisor of the American peace commission.

Announcement was also made Friday by Mr. Saunders that the Farmers' Fruit Marketing committee will hold its first meeting in the Piedmont hotel here on Saturday, November 19, three days before the American Farm Bureau federation meets here.

The appointment of this committee of 21 by J. R. Howard, president of the American Farm Bureau federation, was authorized at a national fruit marketing conference in Chicago on April 6, when fruit producers from all sections of the United States met to discuss a national plan for the co-operative marketing of fruit.

The committee was instructed to undertake a study of the various problems affecting the fruit industry and to report, if feasible, on a plan whereby the fruit producers may establish and conduct co-operative fruit marketing associations. The creation of a fruit marketing department in co-ordination with the co-operative marketing department of the American Farm Bureau federation was also advised.

The Georgia Fruit exchange, with headquarters in this city, which handles the well-known Alberta peaches of this section of the country, had considerable influence in bringing the fruit growers' conference to Atlanta. The Florida Citrus Growers' association will be one of the representative organizations of the south to send a member. W. B. Hunter, president of the Georgia Fruit Growers' exchange, is the local man on the committee.

Nichol Will Preside.

James Nichol, president of the Michigan state farm bureau, will preside at the opening session. Other members of the committee are:

Samuel Adams, editor of the "American Fruit Grower," Chicago; W. B. Armstrong, president of the Washington Farm Bureau federation, Yakima, Wash.; Sheridan W. Baker, chairman horticultural department of the California Farm Bureau federation, Santa Rosa, Cal.; C. E. Durst, director of the fruit marketing department of the Illinois Agricultural association, Chicago; J. S. Edwards, East Highlands, Cal.; W. F. Farnsworth, Waterville, Ohio; M. B. Goff, Sturgeon Bay, Wis.; Professor Laurenz Greene, Purdue university, Lafayette, Ind.; Charles E. Hardy, Hillis, N. H.; Orlando Harrison, Berlin, Md.; W. B. Hunter, president Georgia Fruit Growers' exchange, Atlanta; E. A. Ikenberry, Independence, Mo.; A. E. Johnson, president Mesa County Farm bureau, Grand Junction, Col.; Clement B. Lewis, Riverton, N. J.; C. I. Lewis, manager Oregon Growers' Co-operative association, Salem, Ore.; B. F. Moomaw, president Virginia Horticultural society, Cloverdale, Va.; N. R. Peet, manager Fruit Growers' Co-operative Packing association, Rochester, N. Y.; C. E. Stewart, general manager Florida Citrus exchange, Tampa, Fla.; William H. Stites, president Kentucky Horticultural society, Henderson, Ky.; Dr. O. E. Winberg, president Gulf Coast Citrus exchange and vice president Alabama Farm Bureau federation, Silverhill, Ala.

The meeting of the fruit men is only one of the least of conventions to be held in connection with the annual meeting of the American Farm Bureau federation in Atlanta. This convention of the largest farm organization in the world promises to be the largest meeting of farmers ever held in America.

SENATE RESUMES TREATY DEBATE ON MONDAY NEXT

Washington, October 14.—The senate Monday will resume consideration of the peace treaties with Germany, Austria and Hungary, under a unanimous agreement.

Each senator will be allowed time not to exceed an hour in which to discuss the treaties, with an additional ten minutes for the consideration of reservations. Then a vote on ratification will be taken.

Approval of the treaties is assured, republican leaders said. Democrats will make known their opposition, and some reservations will be suggested, but an unofficial poll indicated that not to exceed 20 votes will be cast against the pacts.

ONE-CENT FARES FOR LEGIONAIRES GOING TO REUNION

Kansas City, Mo., October 14.—The one cent passenger rate members of the American Legion and their families attending the national legion convention here October 31 to November 2 was extended today to all railroads composing the Western Passenger association. The rate applies to those riding in sleeping cars as well as day coaches.

Pullman rates, however, will not be reduced.

All of the eastern railroads have granted the one cent rate applicable to coaches and sleepers.

Roads of the Trans-continental Passenger association in Pacific coast states have reduced the rate to one and one-third cents a mile, but the reduction will not extend to those riding in sleeping cars.

COLOMBIA RATIFIES TREATY WITH U. S.

Bogota, Colombia, October 13.—(By the Associated Press.)—The Colombian senate, after three sessions during which there was much discussion today ratified the treaty with the United States by which Colombia is to receive $25,000,000.

EIGHT MINGO MINERS ARE GRANTED BAIL

Logan, W. Va., October 14.—Eight members of the United Mine Workers of America, indicted for conspiracy and murder in connection with the disorders on the Boone-Logan county border in August and September last, were granted bail in $1,000 each by Judge Robert Bland, in circuit court here today. Bail was refused twelve others.

SLEEPING CAR SERVICE RESTORED BY A., B. & A.

Effective with Train No. 4 leaving Atlanta 9:25 P. M., Saturday, October 15th, and Train No. 3 arriving Atlanta 6:45 A. M., Sunday, October 16th, night trains with sleeping car service will be restored by A., B. & A. Railway, between Atlanta and Thomasville, Valdosta, Moultrie, Tifton, Fitzgerald, Douglas, Brunswick, Cordele, Montezuma and other south Georgia points. Effective October 16th, Train No. 2 for Cordele and Fitzgerald, will leave Atlanta 7:45 A. M., and No. 1, will arrive Atlanta 3:15 P. M. Information and tickets at City Ticket Office, 45 N. Broad St. Phone Ivy 2726 or Terminal Station.—(adv.)

COAL

Best Kentucky Lump .....$8.50 per ton

Best Harlan or LaFollette Egg .....$8.00 per ton

This coal is positively guaranteed to satisfy.

Order Today—Prices soon to advance.

W. E. CHAMBERS COAL CO.

Office Flatiron Bldg. Ivy 4483

Yard A., B. & A. Terminals Main 4060

No Need to Cuss, Leave the Trouble to Us

Ivy 3920 or 4526

It's our job to worry about punctures, blow-outs, rim cuts and the like, so why swear at bad luck when it comes your way?

Just phone Ivy 3920 or Ivy 4526 and our service truck will be on the job instantly. Our service is free to our customers and prospective customers.

KELLY Springfield TIRES

VULCANIZING—RETREADING

The MOTOR TIRE Co.

Largest Tire Repair Shop in the South

90-92 West Peachtree Street

MORTUARY

Mrs. Karon Miller.

Sparta, Ga., October 14.—(Special.) The burial of Mrs. Karon Miller, who died at her home in Scott Wednesday, was held Friday afternoon at Linton, in this county. The death of the deceased was caused by organic heart trouble. Mrs. Miller was a native of this county and was the mother of E. C. Miller, of the hardware firm of Hatcher & Miller, of this city. She was 61 years of age at the time of her death. She was an active church worker and was well known in this county.

B. F. Lewis.

B. F. Lewis, father of W. M. Lewis, an Atlanta jeweler, died in Fairburn Thursday. He is survived by five sons, W. M. Lewis, of Atlanta; W. E. Lewis, of Griffin; A. C. Lewis, of Fayetteville; J. T. Lewis, of Riverdale, and S. P. Lewis, of Columbia, S. C., and a daughter, Mrs. Izora Tarpley, of Fairburn.

John J. Hawthorne.

Lyerly, Ga., October 14.—(Special.)—John J. Hawthorne, well-known citizen of Lyerly, and for many years a constable in this county, was found dead in bed this morning. He was found when his wife, becoming alarmed at his not arising at the usual time, went to wake him. He is survived by his widow and ten children—Mrs. Virgie Milam, Mrs. Mary Groce, Mrs. Will Scudgins, Mrs. Robert Woods, of this county; Mrs. Will Weathington, of Alabama; Mrs. Estelle Swagger, Mrs. Lula Mae Hawthorne, of St. Louis, and Mrs. Alma Gilbreath of Rome; two sons, Charles, of Lavender, Ga., and John, of Great Lakes, Ill., the latter being in the naval service of the United States. Mr. Hawthorne was 69 years of age, and retired Thursday evening apparently in good health. Funeral arrangements had not been completed today, but will probably take place Saturday.

J. T. Bachelor.

J. T. Bachelor, of Eagan Park, died unexpectedly Thursday night. He is survived by his wife; two sons, John E. and George T. Bachelor, and one daughter, Miss Bema Bachelor.

Luther Thomas Akins.

Luther Thomas Akins, aged 48, of 216 Moore street, died in a local hospital Friday. He is survived by his widow, a stepdaughter, Miss Blanche Stoffer; two sisters, Mrs. J. S. Ellis, of Thomaston, and Mrs. Ada Shell, of Hapeville, and two brothers, D. R. Akins, of Hapeville, and W. R. Akins, of Atlanta.

Mrs. Elizabeth Evans.

Mrs. Elezibeth Evans, aged 77, formerly of Colbert, died Friday at the home of her niece, Mrs. M. F. Morris, wife of Dr. Morris, 892 Highland avenue. She is survived by five nieces, Mrs. Morris, Mrs. P. L. Lewis, Mrs. E. A. Smith and Miss Elizabeth Gaulding, all of Atlanta, and Mrs. G. H. Clark, of Augusta, and one nephew, R. M. Gaulding, of Colbert.

WEST PEACHTREE STREET

Residential property usually sells to home-seekers on its merits as a home; rarely ever can you find well-located, residential property that brings in an income yield sufficient to make it attractive to an investment buyer. If you can find such a proposition, that is, residential property situated in the best part of the city and paying a big income in monthly rents, it is quite an achievement.

We now have in our hands for sale property on the east side of West Peachtree street, between Sixteenth and Seventeenth streets, fronting 82 feet and running back over 200 feet to an alley being 100 feet wide in the rear. This property is improved, and the income at present is $520 per month, more than $6,000 per year. We can offer it at a price of $30,000, and we are going to sell it if we can obtain an offer approximating this price.

The improvements consist of two fine dwellings which have been remodeled and converted into very desirable apartments. A great many tenants prefer quarters of this kind, being preferable to regular apartments in some respects, in as much as they have the benefit of lawns, yard room and porches, and in general they are not so cramped, there being plenty of space between the two buildings. This property would be especially suitable for some one who could occupy a portion of it and give it some personal management, but can be rented out independently of the owner if so desired.

ADAIR REALTY & TRUST CO.

A Business Record Unsurpassed

We have been lending money on real estate for more than thirty years under the same management without the loss of a dollar. We offer you the benefit of this experience in the investment of your funds whether they amount to $500 or $50,000.

Founded 1890

WEYMAN & CONNORS

623-4-5-6 Grant Bldg.

MORTGAGE LOANS—GENERAL INSURANCE

Sam Weyman Bayne Gibson Andrew Chapman

Fair Week—
Fair Weather—
Fair Prices—
For *Extraordinary Printing*

Fair visitors are invited to drop in to see the class of work we are offering the Southland all the year round.

FOOTE & DAVIES COMPANY

Edgewood & Pryor

GIRALDIN-FINK-CAMIEN

INC.

PUBLIC ACCOUNTANTS — TAX ADVISERS

Atlanta — Columbus — St. Louis — Jacksonville — Savannah

1601-2 Healey Building Telephone Ivy 254

ALONZO RICHARDSON & CO.

Certified Public Accountants

ATLANTA TRUST CO BLDG. ATLANTA

BIBB REALTY BLDG MACON

Today and Monday

100 Suits and Overcoats—all-wool — medium and heavy weights, including a 16-oz. blue serge worth $50. Your choice Saturday and Monday, Suit or Overcoat—made-to-order

$35

No man that looks can feel disappointed, for we have never seen such values.

A Talbot Suit has to be good, because we offer every day to take back any suit that has failed to satisfy.

We mean just that, too.

You can't lose.

Forget all past experiences. Come in faith. Look over the greatest tailoring values we know of ever being offered the men of Atlanta. The style, the fit, the *looks*, and the *wear* must satisfy or we will take it back

Today——Monday.

C. P. Talbot Co.

Upstairs Tailors

2½ Auburn Ave.

ALTERING AND REPAIRING

Lodge Notice

A called communication of East Point Lodge No. 288, F. & A. M., will be held Sunday at 1 p. m. to pay the last sad tribute to Brother J. T. Bachelor. All brothers urged to attend. Visiting brothers invited. Lodge to form at Masonic Temple, East Point. By order of EMMETT BOGGS, W. M.

F. J. ALLEN, Secretary.

Funeral Notices

AKINS—Died Friday at a local hospital, Mr. Luther Thomas Akins, of 21 South Moore street. Remains were removed to the chapel of Awtry & Lowndes Co. Besides his widow surviving are a stepdaughter, Miss Blanch Stoffer, two sisters, Mrs. J. S. Ellis, Thomaston, Ga., and Mrs. Ada Shell, of Hapeville, Ga.; two brothers, D. R. Akins, Hapeville, and W. R. Akins, Atlanta. Funeral will take place at the residence Sunday afternoon 2:30 o'clock.

BOECKH—Died at the residence of her son, Mr. G. C. Beck, No. 623 West College avenue, Decatur, Ga., Friday morning, October 14, 1921, Mrs. Gabrielle Boeckh in her 84th year. She is survived by two daughters, Mrs. W. H. Yeandle, of Torreon, Mexico; and Mrs. Hugh C. Glenn, of New York; and five sons, Mr. Frank Beck, Mr. Albert L. Beck of Indianapolis, Ind., Mr. Charles G. Beck of Savannah, Ga., Mr. George B. Beck and Mr. Gabe C. Beck. Funeral services will be held at the chapel of H. M. Patterson & Son tomorrow (Sunday) afternoon at 3:30 o'clock, Rev. C. B. Wilmer will officiate. Interment will be in West View cemetery.

EVANS—Mrs. Mary Elizabeth Evans, formerly of Crawford, Ga., died this morning at the home of her niece, Mrs. M. F. Morris, 892 Highland avenue. Her friends and friends of the following: Dr. and Mrs. M. F. Morris, the Rev. and Mrs. E. H. Clark, of Augusta, Ga.; Mr. and Mrs. T. L. Lewis, Mr. and Mrs. E. A. Smith, Miss Elizabeth Gaulding, Mr. and Mrs. R. M. Gaulding, of Colbert, Ga., are invited to attend the funeral services of Mrs. Mary Elizabeth Evans today (Saturday), October 15, 1921, at 10:30 o'clock in the morning, from the home, 892 Highland avenue, Rev. Marion Williams officiating. Interment in Westview cemetery. Barclay & Brandon company, morticians, in charge.

ELGIN and WALTHAM Ladies' Wrist **WATCHES**

In all the latest designs. ON EASY TERMS

DURHAM JEWELRY CO.

14 EDGEWOOD AVE.

Just a Few Steps From Five Points.

PROFESSIONAL CARDS

P. H. Brewster, Albert Howell, Jr., H. M. Dorsey, Arthur Heyman, Mark Bolding, Hugh Howell, W. P. Bloodworth, R. G. Stephens

Dorsey, Brewster, Howell & Heyman Lawyers

507 to 521 Connally Building, Atlanta.

DEPENDABILITY

In wall papering and painting Suggestions and estimates cheerfully given.

J. H. GRAY & CO.

DECORATORS

299 Peachtree Ivy 736

CUNARD-ANCHOR

Passenger & Freight Services from New York.

CHERBOURG AND SOUTHAMPTON

BERENGARIA.....Oct. 19

AQUITANIA .....Oct. 25 Nov. 15 Dec. 13

CARMANIA.....Nov. 5 Dec. 3 Dec. 31

LIVERPOOL

ALBANIA (new) ..Nov. 3 Dec. 10 Jan. 17

SCYTHIA (new).....Nov. 12 Dec. 24 Jan. 28

PLYMOUTH AND HAMBURG.

SAXONIA .....Oct. 29 Dec. 8

LONDONDERRY AND GLASGOW

CAMERONIA (new) ..Oct. 22 Dec. 3 Jan. 7

ASSYRIA .....Oct. 29 Dec. 3 Jan. 7

COLUMBIA .....Nov. 5 Dec. 10

ALGERIA .....Nov. 12 Dec. 21 Jan. 31

LONDON

PANNONIA .....Oct. 22 Dec. 17

VIGO, GIBRALTAR, NAPLES, PATRAS, DUBROVIK, TRIESTE, FIUME.

ITALIA .....Oct. 29

SPECIAL MEDITERRANEAN SAILINGS.

Madeira, Gibralta, Monaco, Genoa, Naples, Patras, Trieste (Ports vary according to voyage.)

CARONIA .....Oct. 22

CAMERONIA .....Nov. 19

Cunard and Anchor Steamship Lines, 55 N. Forsyth St., Atlanta, or Local Agts.

WHITE STAR

New York, Cherbourg, Southampton—N. Y., Liverpool; Philadelphia, Liverpool; New York—Boston, Azores, Naples, Genoa; Montreal, Quebec, Liverpool.

RED STAR LINE

New York, Plymouth, Cherbourg, Antwerp, Hamburg. Libau Danzig.

AMERICAN LINE

New York, Cherbourg, Hamburg, Danzig.

Cabin Class, HAMBURG, $148

For sailings and other information apply International Mercantile Marine Co.

John T. North, General Agent, 90 North Forsyth St., Atlanta, Ga.

French Line

New York—Havre—Paris

Leopoldina ..Oct. 20 Rochambeau..Nov. 9

La Savoie ...Oct. 22 Lafayette....Nov. 16

La Lorraine..Oct. 29 La Savoie ...Nov. 19

Paris .....Nov. 2 Chicago .....Nov. 23

NEW YORK—HAVRE.

LA BOURDONNAIS.....Oct. 26

Winter rates now in effect.

TOURS in ALGERIA & MOROCCO

Sailings from Bordeaux or Marseilles Three and Four-Week Motor Trips.

Write for interesting descriptive literature.

JOHN M. BOHN, Agent, 1108 Candler Bldg. Atlanta, Ga.

AUSTRALIAN

HONOLULU, SUVA, NEW ZEALAND

The Palatial Passenger Steamers R. M. S. "Niagara" R. M. S. "Makura" 20,000 Tons 13,500 Tons

Sail from Vancouver, B. C.

For fares and sailings, apply Canadian Pac. Ry., Healey Bldg., cor. Forsyth and Walton Sts., Atlanta, or to Canadian-Australasian Royal Mail Line, 440 Seymour St., Vancouver, B. C.

COAL

Best Jellico $9.25

Best Run of Mine $7.00

Prompt Delivery

W. D. HARDAWAY COAL CO.

133 East Hunter St. Main 3993

Sealed bids will be received by the undersigned up to and including November 1, 1921, for the property belonging to Fulton County and known as the Boys' Industrial Farm, situated on the Central of Georgia Railway about one mile south of Hapeville, Georgia.

Said property consists of about 116 acres of land and all improvements thereon. Bidders to state price and terms of purchase.

Address bids to Commissioners of Roads and Revenues Fulton County, Georgia, 505 Courthouse, Atlanta, and mark same "Bids for Industrial Farm Property." Plat of property may be had at office of the Clerk at room 515 Courthouse, Atlanta, Ga. The Commissioners to be the sole judge of the most acceptable bid submitted. The right is reserved to reject any or all bids.

PAUL S. ETHERIDGE, Chairman.
J. OSCAR MILLS,
W. L. GILBERT,
CHAS. G. TURNER,
GEO. M. HOPE,
Commissioners of Roads and Revenues Fulton County, Georgia.
H. M. WOOD, Clerk.